

Senate Will Vote Today On D.C. Representation

WASHINGTON (UPI) — The District of Columbia's almost 700,000 residents find out today whether they have a chance of winning voting representation in Congress.

A late afternoon vote was scheduled in the Senate on a constitutional amendment that would grant the District two senators and, on the basis of the present population, two congressmen.

Conservatives, fighting to kill the amendment, plan to offer a series of changes before the final vote. All are expected to fail.

Sen. William Scott, R-Va., Monday attempted to attach a rider to the bill that would have upset the Supreme Court decision on abortions by allowing the state to write their own laws on the subject, but was defeated, 48-19.

Sen. George McGovern, D-S.D., who campaigned for the presidency on the platform of ending the war in Vietnam, Monday introduced creation

of an international force to topple Cambodia's brutal Communist leaders.

McGovern charged the Cambodian government is engaging in genocide, which makes Hitler's efforts to exterminate the Jews "look very tame."

The administration Monday notified Congress of \$1.15 billion in planned arms sales to the Middle East, pushing the total of weapons offered to overseas customers this year above \$1.2 billion above President Carter's ceiling.

Pentagon officials said, however, the administration is expected to stay within the presidential limit because some of the most recent proposals will not be accepted by the customers until after the end of the fiscal year on Sept. 30, when the ceiling will expire.

The lawmakers have 30 days to disapprove the latest proposals.



Crippled Soviet Submarine

Ministry of Defense photo shows crippled Soviet submarine off northwest coast of Scotland after it surfaced Sunday. The 10-year-old sub, a 5,000-ton Echo II class vessel, carries eight launchers for surface-to-surface missiles and has a range of 300 miles. American and British aircraft are keeping a close watch on the sub, which is being towed slowly to the Russian naval base at Murmansk. (UPI photo)

Cardinals Entering New Phase

VATICAN CITY (UPI) — Presided by traditionalists to elect a pope who will roll back progressive trends of the last 20 years, Roman Catholic cardinals today entered the decisive phase of their search for a successor to Paul VI.

Monday marked the official end of the nine-day mourning period for the late pontiff and was greeted by open lobbying for favorites by believers.

Traditionalists made known their support for a conservative, hard-line pontiff by passing out literature in St. Peter's Square as the cardinals convened beginning Friday.

One of the leaflets, entitled "Si No No No" (Yes Yes No No), described itself as "anti-modernist."

It said many of the church reforms begun under Pope John XXIII and continued by Paul VI were an "apocalyptic cancer" and that church theologians who supported them were "working for the devil."

The leaflet echoed the claims of disgraced French Bishop Marcel Lefebvre, who criticized church reforms begun in the 2nd Vatican Council in 1965 and accused the late Pope Paul of being too chummy with Communist governments.

Paul suspended Lefebvre from all priestly functions in July 1976. Before his death Aug. 6 the pope warned the French bishop he might be excommunicated.

One of Lefebvre's main criticisms of the church has been the substitution of the 16th-century Latin mass liturgy with an updated version in modern languages. He has continued to defy papal warnings by celebrating masses in Latin and ordaining priests into his dissenting order based at Econe, Switzerland.

Lefebvre's defiance and growing popularity threaten the church with its first major schism of the century. Dealing with the breakaway movement will be one of the first priorities of the pope who succeeds Paul VI.

Though individual cardinals have denied their pre-conclave meetings dealt with specific candidates for pontiff, Vatican sources close to the church prelate say the powerful bloc of 27 Italian church princes is pressing for discussion of two or three names before the conclave begins.

Most cardinals have predicted the conclave in the secret Sistine Chapel and surrounding Vatican palace complex will be a brief one. Cardinal Aloisio Lorscheider of Brazil said he thought it would last no more than four days.

Vatican sources have said they expect a new pope to be chosen in time for a coronation on Sept. 8 or Sept. 15, both church feast days for Mary, the mother of Christ.

Hanoi Says Chinese Joining Border War

HANOI, Vietnam (UPI) — Chinese troops and heavy artillery are fighting with Cambodian forces in the border war against Vietnam, Hanoi officials said today.

The Vietnamese leaders made the charge in private talks with an American congressional delegation and then reported the allegation to U.S. reporters traveling with the Vietnamese spokesman Ngo Dien told the reporters Peking has sent "advisers and cadre" to aid the Cambodian troops battling on the Vietnamese border.

Asked if Chinese troops were taking a direct part in the fighting, Dien said "Yes."

He said Peking has dispatched 150mm artillery to the Cambodians. "The Cambodians are incapable of operating such big guns," Dien said. "They are being manned by Vietnamese."

He said the Vietnamese have captured at least one of the big Chinese guns.

Oklahoma Races Heated

OKLAHOMA CITY (UPI) — Gov. David Boren battled for votes with former Congressman Ed Edmondson and five other contestants today in an over-heated Democratic primary for a U.S. Senate seat.

The election marked the end of a bitter campaign in which a minor candidate accused Boren of being homosexual. Boren labeled the accusation a "vicious lie."

The Democratic nominee will meet Bob Kamm, former Oklahoma State University president, in November. Kamm is supported by the GOP nomination.

The winner will succeed Republican Sen. Dewey Bartlett, who did not seek re-election.

Lt. Gov. George Nigh, 51, appeared to be leading the Democratic race for governor but faced a possible runoff

possible Sept. 19 runoff with Edmondson, 56, or a third contender, state Sen. Gene Stipe, 51.

Neither Edmondson nor Stipe would comment on the sex allegations against Boren, but Edmondson repeatedly accused Boren of favoring the wealthy and backing Republican-sponsored tax legislation.

Also running for the Senate were Democrats Dean Bridges and Rosella Pete Saker.

Votees also decided primary contests for several secondary state offices and four congressional nominations.

Greatest interest focused on the 2nd District, where polls indicated Mike Synar, a Muskogee attorney, was threatening to oust Democratic incumbent Ted Risenhoover.

Expensive Lease

ENFIELD (UPI) — A \$1 lease the town gave on a pond years ago could cost it \$1.5 million, redevelopment Director Thomas Dunphy says.

Dunphy said the town owns Freshwater Pond, but leased it for \$1 to the Bigelow Sanford Carpet Mill Co. for 999 years.

Dunphy said the town took the pond back through condemnation during an urban renewal project.

News Strike May Spread

NEW YORK (UPI) — The newspaper industry's fight to shut down New York Post said this morning it will strike that paper on today unless significant progress is made in reaching agreement on a contract.

Meanwhile, amid charges of union bashing, talks were to resume this afternoon between publishers and the striking pressmen in the nearly two-week-old labor dispute that has rocked the Post, New York Times and News.

Barbara Yunker, head of the Post Guild unit, said six hours of contract talks at the Biltmore Hotel ended when management walked out about 1 a.m. today while the union was drawing up a statement on the impact the Newspaper Guild agreement with the News would have at the Post.

She said the Post unit "made a major modification" in its position based on the Guild agreement with the News and asked Post management to make a counter proposal.

Post representatives then asked the union to draw up a statement showing the effect that post would have if applied to the Post. As the union was doing that, the management representatives left the hotel without giving any reason.

No further talks were scheduled and Miss Yunker said she did not know whether any could be held before the noon deadline since there was a strike strategy meeting scheduled for this morning by the Allied Printing Trades Council.

"If noon comes today and there is no indication of an acceptance of at least this framework (the News pact), there will be a strike," Miss Yunker said.

Post management spokesmen could not be reached for comment.

Plans for resumption of the talks with pressmen were announced Monday at a strategy session of the AFTU, which represents nine of the 10 newspaper unions.

Alaska Contest Repeats

JUNEAU, Alaska (UPI) — Alaska Gov. Jay Hammond is hoping for a repeat of his 1974 come-from-behind victory over former Gov. Walter Hickel as the two square off again today for the Republican gubernatorial nomination.

Early polls showed Hickel with a strong lead but Hammond has been picking up support and political observers expect the race to be very close. A third GOP candidate, businessman and ex-House Speaker Tom Fink, trails but could cut into Hickel's tally.

"I want to win it, no question," Hammond said. "I want to win it more this time, by far, than I did last time. The job isn't finished yet."

Hickel, whose campaign has spent about twice as much as Hammond's, said the campaign will be a long one.

In the race for the Democratic

nomination, Leland Croft, president of the State Senate, and Fairbanks lawyer Edward A. Merdes are considered the front runners. Also on the ballot is Jalmar Kertulla, a real estate executive who served as chairman of the state Democratic Committee.

In the race for the U.S. Senate, incumbent Sen. Ted Stevens is running unopposed for the Republican nomination. The two Democrats running are Don Hobbs of Anchorage and Joe Sonnenborn of Juneau.

The candidates for Alaska's only House seat have no primary opponents. They are Republican incumbent Rep. Don Young of Anchorage and Democrat Patrick Roddy, also of Anchorage.

Stock Market

NEW YORK (UPI) — Prices opened higher today in active trading of New York Stock Exchange issues.

The Dow Jones industrial average, a 3.46-point winner Tuesday, was ahead 0.17 point to 892.58 shortly after the opening.

Advances led declines, 216 to 137, among the 868 issues crossing the NYSE tape at the outset.

Poisoned Marijuana Found and Destroyed

HARTFORD (UPI) — Marijuana plants believed to have been treated with the deadly chemical colchicine and that were reported stolen have been recovered and destroyed, state police say.

Authorities learned of the contaminated marijuana Monday morning when a man who identified himself only as a chemist called Troop B in Canaan, said state police spokesman Adam Berlutti.

The caller said the plant heft occurred in Norfolk, a rich summer colony in Litchfield County known for its colchicine plants. Colchicine is used to promote greater plant growth and fertile hybrids.

Berlutti said the anonymous male caller talked at length "and seemed to know what he was talking about. We're not treating this as a crack case. He said he was less concerned about being arrested than he was that someone could die."

The caller told police if the plants were dried out and smoked they could be deadly. He said he was cultivating the plants with colchicine in an attempt to develop a new strain of marijuana.

But police at the Canaan

baracks got another call Monday afternoon from the same source who said he had found the tainted plants about 200 yards from where they had been reported and destroyed, them with gasoline.

Spokesman Berlutti said there was no reason for the police not to put "full faith and credence" in the calls.

Natalie Pope, a pharmacist at the Connecticut Poison Information Center, said the poison is a plant derivative used in plant genetic research and the treatment of gout.

"It's a very good drug when used with medical supervision," she said.

Neither Mrs. Pope nor state police could remember reports case involving contaminated marijuana in Connecticut.

Lovable Pets For Sale...

The Herald CLASSIFIED ADVERTISING

Put a little class in your living room. Enroll in a TV Community College course. Four TV courses will be offered this fall.

Why Not Order Your Happy Ad Today!

ELASTIC STOCKING WHEEL CHAIRS ARTHUR DRUG

Manchester Evening Herald

A Family Newspaper Since 1881

Home delivered copy 15 cents
Newstand copy 20 cents

Vol. XXVII, No. 275 — Manchester, Conn., Wednesday, August 23, 1978

Talks Hinge on Free Hostages

Manchester

A town official reports positive signs after talks with the union representing Public Works Department employees. See page 2.

Betty and Fred Edwards describe the commissioning of the USS Mississippi at Norfolk (Va.). Naval Base recently. See page 30.



U.S. Rep. Christopher Dodd, right, chats with Manchester Rotary members at the Tuesday night with Mayor Stephen Panny, left, Manchester Country Club. (Herald photo by and former mayor Matthew Moriarty Jr. Dodd Pearson)

Officials Set Condition In Nicaragua Incident

MANAGUA, Nicaragua (UPI) — Nicaraguan authorities said today the leftist guerrillas holding the National Palace with about 500 people trapped inside must allow some of the hostages to go free before negotiations for their demands for \$10 million and amnesty can begin.

The guerrillas have threatened to kill their hostages but have not set a deadline.

A government statement to the guerrillas said, "We must demand that you release the women, children, wounded and dead. That is the condition for negotiations."

The government also asked for the release of some of the Sandinista currently in jail to Costa Rica, Venezuela, Mexico or Panama.

They also wanted guerrilla commitments to be published in the local press and broadcast daily.

And they demanded they be granted safe passage to Panama with their hostages.

In reply, the government statement said, "We carefully read your demands and we're analyzing them to try to arrive at a reasonable conclusion. However, we consider that meeting your demands is conditioned by a series of circumstances that do not depend exclusively on the government of Nicaragua."

"For these reasons, we need an additional 24 hours to answer your petitions."

The guerrillas, including a woman who is active as spokesperson, addressed each other only by numbers. They were armed with sub-machineguns, high-power rifles and homemade bombs.

The hostages, at first used as human shields against government forces, were being kept bound and gagged.

The political turmoil was further complicated by a major earthquake that rocked Costa Rica, Nicaragua's neighbor to the south. The quake, measuring 7.0 on the Richter scale, sent tremors through Managua, shattering buildings and added general panic to the already chaotic situation.

The government closed Managua airport and border crossing points. Almost 4,000 people fled the city.

The number of people actually being held at gunpoint by the guerrillas in the sprawling government of the delay in adoption of the proposed energy policy.

"Thank God, we didn't fit a war where we've fought the energy bill. It's been disgraceful," he said.

East Hartford

Police Chief Clarence Drumm may have been drinking and traveling at a high rate of speed, but there was nothing wrong with his driving Aug. 1, a new report says. See page 10.

The school department has apparently saved the Head Start program through some cost-reducing efforts. See page 10.

Connecticut

The state's largest consumer group releases pamphlets evaluating two Democratic gubernatorial candidates, Gov. Ella Grasso and Lt. Gov. Robert Killian, and the Republican candidate, Rep. Ronald Sarasin. See page 26.

Inside Today

Members of the second largest postal workers union have rejected a tentative contract agreement and mandated a Tuesday strike. See page 24.

Members of the second largest postal workers union have rejected a tentative contract agreement and mandated a Tuesday strike. See page 24.

Dodd Urges Congress To Account for Taxes

By GREG PEARSON

Herald Reporter

U.S. Rep. Christopher Dodd, speaking Tuesday night to about 50 members and guests of the Manchester Rotary Club, said that Congress should take steps to improve its accountability of the tax money it spends.

"Proposition 13 is not something unique to California," Dodd said. The concern of taxpayers is not only about the level of taxation but also about what is being provided with the tax money, he said.

Along with improving accountability of spending, Dodd also spoke about his support for Internal Revenue Service legislation to diversify the state's economy and the reason he supports extension of approval of the Equal Rights Amendment.

His speech centered on the need to improve the accountability of the spending of people's tax money.

"We have very little control once we have passed legislation to form a department or program," Dodd, who represents the eastern half of the state, including Vernon, Coventry and Andover, said.

To improve that control, he proposed the following steps:

- Biennial authorization — Congress now authorizes funding for programs and departments every year, a time-consuming process. If the authorization was done every two years, members of Congress would have more time to oversee the programs and insure that the money is spent properly, Dodd said.
- Sunset legislation — This would place a time limit and review process on any program authorized by Congress.
- "Nobody ever seems to question the fundamental reasoning for continuing these programs," he said.
- Congressional veto power for program regulations — The regulations now drawn up for new programs sometimes are different from what Congress had intended, Dodd said.

Congress should have an opportunity to veto the regulations after they are written by the appropriate governmental department.

Sewer, Water Lines in Trouble

By GREG PEARSON

Herald Reporter

Two problems with water and sewer lines developed Tuesday in Manchester. One is being fixed today; the other may require costly repairs very soon.

Giles, director of public works, said that a sewer line on Oakland Street near the Woodbridge Street intersection appears to have a collapsed section of pipe, and crews have been working on it since this morning.

The second problem — leaking in the hooded pipe that leads from the Buckingham Reservoir — is potentially more serious, Giles said. The town is now testing to see what is the best method for repairing it, and the cost of repair could exceed \$10,000, he said.

The sewer problem may have developed gradually and been caused by construction work completed last year in the area, Giles said.

Giles Tuesday asked that the contractor, Cobra Construction Co., do the repair work, but the firm said that it could not send workers up today to start the repairs.

Giles said that the work will be done by a town crew. If the problem is to be one related to work done by the White Brook drainage project, the town will bill the firm for the repairs, Giles said.

While the repair work is being done, Oakland Street between Woodbridge and Hudson streets will be closed, he said. It is anticipated that the line can be repaired today.

Work on the water line from the Buckingham Reservoir could be more involved and more costly.

The town put about \$2,000 worth of clamps on the pipe two weeks ago to fix a previous leaking problem, Giles said.

Now, another serious leak has been found, Giles and Frank Jodanis, water and sewer administrator, said that work is being done now to figure out the best way to repair the line.

The outdated wooden line has always had some water leakage, but there is concern that the present problem could result in a loss of service to 250 Glastonbury customers and a loss of the water Manchester receives from the Buckingham Reservoir, about one million gallons per day.

Jodanis said that 1,000 feet of the line is involved and the town is checking to see how much might have to be replaced. Giles said that the cost of new pipes alone could be \$10,000.

The problem area is near the intersection of Mountain and Manchester roads.

Giles said that town crews could do the repair work, but the town would have to rent equipment to do the job. Repair of the antiquated line can be a delicate operation, he said.

The town may have to take an emergency situation and begin repair work soon instead of waiting for an appropriation of money at the next Board of Directors meeting, Giles said.

Weeds May Reduce Need for Oil

PEORIA, Ill. (UPI) — Scientists say they have found nearly three dozen types of weeds and plants that can replace the ever-widening supplies of petroleum and natural gas in the making of products such as rubber and plastics.

Such a development, say scientists at the Agriculture Department's Northern Regional Research Center, eventually could reduce the nation's need for oil and natural gas by about 7 percent, or about 2 million barrels daily in oil and its natural gas equivalent.

In the past two years, researchers have looked at nearly 300 species of plants and identified at least 43 of them. They include milkweed, quack grass, poinsettia, soy thistle and gaylussite, as potential sources for the hydrocarbons necessary to manufacture rubber and plastics, which are presently made with petrochemicals.

Dr. William Tallent, the center's director, said Tuesday, "It's something between 5 and 10 percent and I think 7 percent is probably a pretty good guess."

"That is the amount of our petroleum and natural gas that go into the petrochemical industry to make plastics, to make synthetic rubber, to make all kinds of chemical products that have become such an important part of our lives."

But Tallent warned the speed of any industrial movement to replace petrochemicals and rubber with similar wild-plant products will depend on the price of the final products and industry's willingness to develop the wild plants.

Russell Buchanan, a chemist at the center and the project's leader, said his group rated several species of wild plants, usually called weeds, based on their hydrocarbon, oil, protein and fiber content as well as adaptability.

He said they found four main groups of plants — those that produce rubber, gutta rubber and oil, and oil alone. Most plants probably would be specifically bred for one product, he said, but some could provide multiple products.

The hydrocarbons contained in plants could be used for lubricants, petrochemicals and rubber, Buchanan said, while the oils from other plants could be used as plasticizers or used in place of waxes and as replacement for vegetable oils and alcohols.

Buchanan said some of the grasses produce gutta, a rubber-like material that is used to make similar products. The grasses, quack grass and wild rye, may help make gutta plentiful enough to make it cheaper than plastics presently made with petrochemicals, he said.

At least one plant, called the "gasoline plant," has oil in it that can be refined into gasoline, Buchanan said. But he said he is skeptical that enough of it can be produced at a reasonable price.

INTERNAL REVENUE SERVICE

Fighting Taxes Again

California tax fighter Howard Jarvis stands in front of Internal Revenue Service headquarters Monday and announces formation of the "American Tax Reduction Movement" to cut federal spending by \$100 billion and federal taxes by \$50 billion over the next four years. (UPI photo)

Offer to Courant

HARTFORD (UPI) — A broadcast and newspaper conglomerate based in New York has made a bid to buy the Hartford Courant Co. for at least \$70 million.

The unsolicited bid by Capital Cities Communications, Inc. was reported by the Courant today.

Edmond Downes, president of the Courant, said he believed the newspaper should remain an independent newspaper under local ownership.

Courant investors will be asked to cast an advisory vote in the near future as to their preference concerning the continued independent operation of the newspaper.

23

AUGUST

23

Hebron Applies for CHMSA

By JUNE TOMPKINS
Herald Reporter

A member town of a subarea of the Health Systems Agency has applied for federal designation as a health manpower shortage area.

Hebron, a member of the eight-town Subarea F of which Manchester is also a member, has requested that the U.S. Department of Health, Education and Welfare (HEW) designate it as a Critical Health Manpower Shortage Area (CHMSA).

CHMSA (pronounced chim-sa) was established last January by legislation. There are several facets of it which will affect Subarea F and

Houses Defaced

WEST HARTFORD (UPI) — An anonymous resident has offered \$500 reward for information leading to the arrest of a vandal who scrawled pro-African and obscene anti-American slogans across more than 60 houses, town, police say.

Detective Capt. Thomas Dougherty said Tuesday the vandalism early Tuesday morning is apparently the work of the same person who struck houses in the same wealthy northeast section of town in 1975 and 1977.

He said slogans included "Avenge Soweto" and "Viva Azania." Soweto is a South African township involved in racial strife and Azania is a militant African group, police said.

Labor Matters

'There Were Positive

A Town of Manchester official reported positive signs after Tuesday's meeting with the union representing Public Works Department employees.

The mediation session Tuesday between the town and the American Federation of State, County and Municipal Employees, AFL-CIO, Local 991 — did not produce a contract settlement.

But, Steven Wehrer, personnel assistant for the town, said, "Both sides were talking. There were positive signs."

Members of the union had met Monday night and issued a statement Tuesday that they would join a police union picket line. The Manchester Police Union, Local 1485, said last week that it might picket the town's Municipal Building because of lack of progress in recent contract negotiations.

Members of both unions seem disturbed particularly about the town's proposal to reduce the number of accumulated sick days that a retiring employee can be paid for.

Wehrer said that the leadership of Local 991 said that Tuesday's statement came from the union membership and the leadership was not involved.

A state-appointed mediator met with the town and union to attempt to resolve the differences in the contract negotiations. The next mediation session will be Sept. 13, Wehrer said.

All four of the unions representing town employees have been working without a contract since July 1.

The following is the status of the other three union negotiations:

• The Municipal Employees Group — This union has rejected one con-

tract proposal and is the only one of the four to vote on a contract so far this year. Both the town and MEG have requested a mediator be appointed to help reach an agreement.

A date for the mediation session has not yet been set.

• Police — The police union has progressed to the fact-finding stage, the third step in municipal labor negotiations. (The fourth step of that process, binding arbitration, has been struck down by a judge's decision, which is being appealed.)

The police union is the first one to move to the fact-finding step, and the

first fact-finding session will be held Tuesday.

• Firefighters — In recent weeks, negotiations between the town and the fire union have been the quietest. A mediation session with the town and fire union will be held Sept. 8.

The mediator attempts to reach an agreement between the two parties. If mediation fails, negotiations then go to the fact-finding stage. The fact-finder also attempts to reach an agreement between the parties. If he fails, he then recommends a contract proposal that both sides must agree for it to become effective.

The Town of Manchester's legal aid office should be opening soon after Labor Day, Alan Mason, Community Development coordinator and human services director, said today.

A phone still has to be installed and a contract has to be signed before the office opens, Mason said.

The office will provide legal services to Manchester residents who most financial guidelines established for the program. It is aimed at serving those who otherwise might not be able to afford the service of an attorney.

The Manchester Board of Directors selected the Manchester Bar Association to run the program.

The new program will be funded by \$5,000 of the town's Community Development funding.

The office will be located on the second floor of 312 Mary's Parish House. A person to staff the office also has been hired, Mason said.

The office will be open two mornings a week, one on a Tuesday and one on a Wednesday, he said.

The office will be open two mornings a week, one on a Tuesday and one on a Wednesday, he said.

The office will be open two mornings a week, one on a Tuesday and one on a Wednesday, he said.

The office will be open two mornings a week, one on a Tuesday and one on a Wednesday, he said.

The office will be open two mornings a week, one on a Tuesday and one on a Wednesday, he said.

The office will be open two mornings a week, one on a Tuesday and one on a Wednesday, he said.

The office will be open two mornings a week, one on a Tuesday and one on a Wednesday, he said.

The office will be open two mornings a week, one on a Tuesday and one on a Wednesday, he said.

The office will be open two mornings a week, one on a Tuesday and one on a Wednesday, he said.

The office will be open two mornings a week, one on a Tuesday and one on a Wednesday, he said.

The office will be open two mornings a week, one on a Tuesday and one on a Wednesday, he said.

The office will be open two mornings a week, one on a Tuesday and one on a Wednesday, he said.

The office will be open two mornings a week, one on a Tuesday and one on a Wednesday, he said.

The office will be open two mornings a week, one on a Tuesday and one on a Wednesday, he said.

The office will be open two mornings a week, one on a Tuesday and one on a Wednesday, he said.

Dr. James Walker of Glastonbury said that "perhaps we may be able to get a clinic, a couple of doctors or a nurse practitioner in these areas without having to come all the way into Manchester for health service."

There were no Hebron officials available today for comment.

The subarea moved to change its meeting format. Instead of holding the monthly meetings in Manchester, the subarea voted to hold them alternately in Manchester with the other towns in the subarea. The Sept. 26 meeting will be held in Hebron and discussion of the town's CHMSA request will be included on the agenda.

October's meeting will be in Manchester, and then November's meeting in another Subarea F member town, and so on, in an effort to generate more interest in CHMSA activities from the member towns which also include South Windsor, East Hartford and Glastonbury.

The HEW will make a study of the applications and then refer them to the Health Systems Agency, which, because of its familiarity with the local regions, can make recommendations.

State Police last month charged Joseph Benjamin, 34, of Willimantic, and Edwin Steadman, 32, of Ashford, with a third-degree assault, threatening and disorderly conduct.

Hebron, a member of the eight-town Subarea F of which Manchester is also a member, has requested that the U.S. Department of Health, Education and Welfare (HEW) designate it as a Critical Health Manpower Shortage Area (CHMSA).

CHMSA (pronounced chim-sa) was established last January by legislation. There are several facets of it which will affect Subarea F and

Hebron, a member of the eight-town Subarea F of which Manchester is also a member, has requested that the U.S. Department of Health, Education and Welfare (HEW) designate it as a Critical Health Manpower Shortage Area (CHMSA).

CHMSA (pronounced chim-sa) was established last January by legislation. There are several facets of it which will affect Subarea F and

Hebron, a member of the eight-town Subarea F of which Manchester is also a member, has requested that the U.S. Department of Health, Education and Welfare (HEW) designate it as a Critical Health Manpower Shortage Area (CHMSA).

CHMSA (pronounced chim-sa) was established last January by legislation. There are several facets of it which will affect Subarea F and

Hebron, a member of the eight-town Subarea F of which Manchester is also a member, has requested that the U.S. Department of Health, Education and Welfare (HEW) designate it as a Critical Health Manpower Shortage Area (CHMSA).

CHMSA (pronounced chim-sa) was established last January by legislation. There are several facets of it which will affect Subarea F and

Hebron, a member of the eight-town Subarea F of which Manchester is also a member, has requested that the U.S. Department of Health, Education and Welfare (HEW) designate it as a Critical Health Manpower Shortage Area (CHMSA).

CHMSA (pronounced chim-sa) was established last January by legislation. There are several facets of it which will affect Subarea F and

Hebron, a member of the eight-town Subarea F of which Manchester is also a member, has requested that the U.S. Department of Health, Education and Welfare (HEW) designate it as a Critical Health Manpower Shortage Area (CHMSA).

CHMSA (pronounced chim-sa) was established last January by legislation. There are several facets of it which will affect Subarea F and

Hebron, a member of the eight-town Subarea F of which Manchester is also a member, has requested that the U.S. Department of Health, Education and Welfare (HEW) designate it as a Critical Health Manpower Shortage Area (CHMSA).

CHMSA (pronounced chim-sa) was established last January by legislation. There are several facets of it which will affect Subarea F and

Hebron, a member of the eight-town Subarea F of which Manchester is also a member, has requested that the U.S. Department of Health, Education and Welfare (HEW) designate it as a Critical Health Manpower Shortage Area (CHMSA).

CHMSA (pronounced chim-sa) was established last January by legislation. There are several facets of it which will affect Subarea F and

Hebron, a member of the eight-town Subarea F of which Manchester is also a member, has requested that the U.S. Department of Health, Education and Welfare (HEW) designate it as a Critical Health Manpower Shortage Area (CHMSA).

CHMSA (pronounced chim-sa) was established last January by legislation. There are several facets of it which will affect Subarea F and

Hebron, a member of the eight-town Subarea F of which Manchester is also a member, has requested that the U.S. Department of Health, Education and Welfare (HEW) designate it as a Critical Health Manpower Shortage Area (CHMSA).

CHMSA (pronounced chim-sa) was established last January by legislation. There are several facets of it which will affect Subarea F and

Hebron, a member of the eight-town Subarea F of which Manchester is also a member, has requested that the U.S. Department of Health, Education and Welfare (HEW) designate it as a Critical Health Manpower Shortage Area (CHMSA).

CHMSA (pronounced chim-sa) was established last January by legislation. There are several facets of it which will affect Subarea F and



Her 4-H Fair Project
This "nanny" wears a look of sublime bliss while she is being groomed for exhibit at the Hartford County 4-H Fair this weekend. Giving her a brushing is Donna Carrier, 13, of 361 Summit St., who is borrowing the goat from her club leader, Susan Mazuritis of Broad Brook. Donna keeps the goat in her back yard. (Herald photo by Pinto)

Rec Sponsors Tennis Class

The Manchester Recreation Department will hold registration, in person only, for adult morning tennis classes Thursday and Friday from 9 a.m. to noon in the Arts Building on Garden Grove Road. A recreation membership card is required to take the classes and may be purchased upon registration.

The tennis classes will meet twice a week for five weeks, Monday and Wednesday, or Tuesday and Thursday, at the West Side courts.

The classes begin Sept. 5 and are scheduled as follows: Monday and Wednesday, 9:30 to 10:30 a.m., advanced beginners; 10:30 to 11:30 a.m., beginners; Tuesday and Thursday, 9:30 to 10:30 a.m., advanced beginners. Makeups are held on Fridays at the same time as the canceled class.

For further information about tennis lessons, contact the Arts Building, 643-6765.

For further information about tennis lessons, contact the Arts Building, 643-6765.

For further information about tennis lessons, contact the Arts Building, 643-6765.

For further information about tennis lessons, contact the Arts Building, 643-6765.

For further information about tennis lessons, contact the Arts Building, 643-6765.

For further information about tennis lessons, contact the Arts Building, 643-6765.

For further information about tennis lessons, contact the Arts Building, 643-6765.

For further information about tennis lessons, contact the Arts Building, 643-6765.

For further information about tennis lessons, contact the Arts Building, 643-6765.

For further information about tennis lessons, contact the Arts Building, 643-6765.

For further information about tennis lessons, contact the Arts Building, 643-6765.

For further information about tennis lessons, contact the Arts Building, 643-6765.

For further information about tennis lessons, contact the Arts Building, 643-6765.

For further information about tennis lessons, contact the Arts Building, 643-6765.

For further information about tennis lessons, contact the Arts Building, 643-6765.

For further information about tennis lessons, contact the Arts Building, 643-6765.

For further information about tennis lessons, contact the Arts Building, 643-6765.

For further information about tennis lessons, contact the Arts Building, 643-6765.

For further information about tennis lessons, contact the Arts Building, 643-6765.

For further information about tennis lessons, contact the Arts Building, 643-6765.

For further information about tennis lessons, contact the Arts Building, 643-6765.

For further information about tennis lessons, contact the Arts Building, 643-6765.

For further information about tennis lessons, contact the Arts Building, 643-6765.

For further information about tennis lessons, contact the Arts Building, 643-6765.

For further information about tennis lessons, contact the Arts Building, 643-6765.

Senior Citizens

By GLORIA BENSON
Herald Reporter

Last Friday we had 60 playing bingo and in the afternoon we had nine tables playing setback with the following winners:

Billy Stone, 120; Mike DeSimone, 122; Rene Maire, 123; Marjorie McLain, 121; Bea Noonan, 122; Archie Houghtaling, 121; Arvid Peterson, 120; Ann Fisher, 117; Bert Turner, 114.

Monday rolled around and we had our regular attendance at bingo and 13 tables playing pinocchio in the afternoon.

The top scorers were: Marjorie McLain, 86; Frank Gadomski, 88; John Gally, 80; Andy Noske, 79; Ann Fisher, 78; Mike Haberra, 75; Olive Houghtaling, 75; Clara Henington, 76; Mary Thrall, 74; Ed Scott, 74; Arvid Peterson, 75; Kitty Byrnes, 74; Ann Thompson, 73; Betty Jesman, 73.

Trips
This Thursday we will leave for Galilee, R.I. at 9 a.m. sharp so please be at the center no later than 8:30 a.m.

Speaking of trips, this coming Monday, Aug. 28, we will register for a trip to the Penn Dutch country. We can only take 16 buses and the first date is Oct. 24, 25 and 26.

We will be staying at the beautiful Willow Valley Farms Inn. The inn has a nine-hole golf course, an indoor pool, sauna, game room, and many other features. The food is excellent and the trip includes two full breakfasts and two home-style dinners. We will also have a mini tour of Washington, D.C.

The price is \$89 and we would like a \$50 deposit on Monday. Now you folks who are waiting for your check can sign up and pay your deposit after you cash your check. Should we have more than two buses registered, we will go the week of Oct. 31, Nov. 1 and 2.

Golf
Monday morning we had 65 players out on the golf greens and the low gross score were: Joseph Grinavich, 40; John Gibson, 44; Vince Porter, 45. The low net scores were: Tony Galas, 30; Tony Lombardo, 31; Albert Petke, 31; Joseph Klemas, 32; Leahy Bjorkman, 33.

The Connecticut Golf Club is holding a Senior Citizens Day on Thursday, Aug. 24, from 9 a.m. to 5 p.m.

You will be their guest to play either or both the miniature golf or par three course. It's all for free and all you need to do is show your gold card.

This should make for a real fun day, even for the ladies who normally don't play golf, as they still can enjoy the miniature games.

Big winners
Getting back to the trip to Saratoga, we had a couple of big winners. One lady won \$1,800 and another won \$800. Jim Udell never cashed a ticket. Wally broke even, and Pauline's horse always brought up the rear. Mike Higerson's horse usually went the wrong way even crashing through a fence. Oh well, better luck next time.

I want to thank Irene Bissett and her committee for helping out with the luncheon we had today and also to our custodian Ray Stewart for slicing all the meat and cheese. I will tell you more about the Medicare Forum in Saturday's column.

Some people seem to think that we will be closed next week. We will have no

Senior Citizens

Senior Citizens

Senior Citizens

Senior Citizens

Senior Citizens

Senior Citizens

Senior Citizens

Senior Citizens

Senior Citizens

Senior Citizens

Senior Citizens

Senior Citizens

Public Records

Warranty deeds
Levit Construction Co. Inc. to Anthony J. Demarco and Donna K. Demarco, both of East Hartford, property on LeLand Drive, 667,300.

Ralph D. Ojala and Jeanne M. Ojala to Salvatore A. Evangelista and Rose M. Evangelista, property at Northfield Green Condominium, 642,300.

Sonia Velasquez to Alan J. Cashman and Diane N. Cashman, property at 190 Ralph Road, 485,500.

Release of federal tax lien
Internal Revenue Service against Luis and Sonia Velasquez, 190 Ralph Road.

Release of judgment lien
DelGreco Agencies Inc. against Luis Velasquez.

Richard Levy, DDS, against Luis Velasquez.

Standard Pressed Steel Co., Jenkintown, Pa., against Gunver Manufacturing Co.

Release of water lien
L&M Water Co. against Luis Velasquez.

Release of attachment
Del Greco Agencies Inc. against Luis Velasquez.

Building permits
Orlando Annali & Sons for Economy Electric Supply Co., alterations at 422 Oakland St., \$22,000.

Daniel J. Soucy, fence at 50 Glenwood St., \$350.

Brady Builders Inc. for First Hartford Realty Corp., 685 Parker St., new condominiums at 143 Cliffside Drive, \$219,000.

Pelvis Koldziej, tool shed at 70 McKee St., \$350.

Ralph A. Mathau Jr., fence at 17 Jordt St., \$325.

Marriage licenses
Peter J. Martin, Hartford, and Susan A. Dawson, East Hartford, Sept. 11 at home.

David M. Preston, 55 Wells St., and Tory L. Violette, 204 Oak Grove St., Sept. 1 at South United Methodist.

Public Records

Public Records

Public Records

Public Records

Public Records

Public Records

Public Records

Public Records

Public Records

Public Records

Public Records

Public Records

Public Records

Public Records

Public Records

Public Records

Public Records

Public Records

Public Records

Public Records

Public Records

Public Records

Public Records

Public Records

Public Records

Public Records

Public Records

Public Records

Public Records

Public Records

Public Records

Public Records

Public Records

Public Records

Public Records

Public Records

Public Records

Public Records

Public Records

Public Records

FLETCHER GLASS CO.
Over 35 Years of Experience
COMPLETE AUTO GLASS SERVICE
WINDSHIELD, SIDE WINDOW, REAR WINDOW, TRUCK, BUSES, REFRIGERATOR DOOR, REFRIGERATOR DOOR
MANCHESTER 649-4521
Estimates Gladly Given
OPEN 8:30-5:30
THUR. TIL 9:00
SAT. 9-5:00
STOCK SHEETS OR CUT SIZES
54 MALEE ST., MANCHESTER
(Off Center St.)
COLLECTOR'S ITEMS
DANISH PLATE
PRESIDENTIAL
DECORATING
REPRODUCTIONS
PLASTIC IN STOCK
STOCK SHEETS OR CUT SIZES
SCREENS REPAIRED

WATKINS - 835 MAIN ST., MANCHESTER • 643-5171 - OPEN DAILY TIL 5:30 - TUE. & THUR. TIL 9 - CLOSED SUNDAYS & MONDAYS

bedding clearance

Now's the time to buy the bedding you need because now, at Watkins, our surplus inventory of famous name mattresses and foundations are now **CLEARANCE-PRICED** to save you a lot of money! Don't wait! First-come, first-served!

twin size	
5 Eclipse Sacrolign Twin Sets	Reg. \$ 99.95 NOW ONLY \$ 85
1 Hotel Chiropractic Twin Set	219.00 179
5 Sealy Back-Saver Luxury Twin Sets	169.00 149
3 Sealy Back-Saver Extraordinaire Twin Sets	230.00 169
1 Simmons Simopedic Twin Set	199.00 159
1 Sealy Slumber Deluxe Twin Mattress	79.95 55
1 Sealy Firm Guard Twin Mattress	77.00 49

full size	
2 Sealy Firm Guard Full Sets	Reg. \$239.00 NOW ONLY \$159
2 Sealy Sterling Luxury Full Sets	249.00 169
1 Eclipse Chiropractic Elegance Full Set	319.00 249
1 Sealy Classic Posturepedic Full Set	239.95 179
1 Eclipse Hotel Chiropractic Full Mattress	129.95 95

queen size sets	
1 Eclipse Slumberland Queen Set	Reg. \$249.95 NOW ONLY \$179
1 Sealy Sterling Luxury Queen Set	269.00 199
1 Sealy Back-Saver Luxury Queen Set	289.00 229
1 Simmons Beauty Rest Back-Care II Queen Set	38

Manchester Evening Herald
 Manchester — A City of Village Charm
 Founded Oct. 1, 1881

Member, Audit Bureau of Circulation
 Member, United States International
 Published by the Manchester Publishing Co., Herald Square,
 Manchester, Conn. 06040. Telephone (203) 643-2711.
 Raymond F. Robinson, Editor-Publisher
 Harold E. Turkington, Managing Editor

Opinion

CETA in Trouble

Manchester has furloughed four Comprehensive Employment Training Act (CETA) employees, and four others in the CETA program have found other employment and are no longer on the payrolls.

CETA has been around since 1973, but its future rests now with Congress.

Debate started a couple of weeks ago in Washington about continuation of CETA, which has a Sept. 30 deadline on its program.

But debates broke off quickly, and it is unlikely a vote will be taken before the middle of September.

If Congress approves the measure, CETA would be extended for another four years.

During the House debates, some 100,000 jobs were lopped off the program.

Perhaps Congress has heard about how the manpower program is conducted in, say, Hartford, Conn. or it has heard some of the abuses elsewhere in the country where political scandal has broken out.

First it was a \$400,000 shortage in Hartford, then last week it was \$1 million; now they are talking \$2 million.

With that kind of management, do you think Congress is receptive to shelling out federal money for CETA?

It probably will, but it had better place some stricter regulations on how the money is used.

Reverse Detente

Detente in reverse is as good a phrase as any to describe the deteriorating relations between the United States and the Soviet Union.

Russians continue to make a mockery of the human rights accords included in the Helsinki agreement, the West has no choice but to condemn the acts of oppression.

The severe crackdown and harsh imprisonment of Russian dissidents, the harassment of American reporters, the assault of an American diplomat inside the grounds of the American embassy, the trumped up charges against an American businessman in Moscow — these are not coincidences, but deliberate provocations.

They require the kind of response which has been forthcoming from the United States: Cancellation of sophisticated computer sales, public exposure of the bugging incident in the Moscow embassy, the arrest of two Russian spies, the cancellation of scheduled visits by various scientific and business delegations, and the breaking off of trade negotiations by International Harvester Co. and other firms.

Whether the series of Russian acts is a test of the Carter administration's resolve or due to Kremlin unease over the rising voice of the dissidents, such obvious acts of oppression cannot be ignored. As for improving relations between the two nations, the key to that move remains in Russian hands — where it has been all along.

Thoughts

Text: "Wait for the Lord; be strong and let your heart take courage!" Psalm 27:14.

Maine, where we are vacationing, is a state of many contrasts: rugged shorelines and granite cliffs, surging tides and soaring eagles, and forests meeting the sea with trees so tall and straight they look like fingers pointing to God.

This unique junction of tree and sea impressing the suppliers of the Royal British Navy while we were yet colonies, and they marked these trees with their broad arrows for future ship's masts, so tall and straight and strong yet light were they. These trees were protected and woe to anyone felling a tree marked for the king's navy. These trees were valued for it takes a long time to grow a tree, especially such trees as these.

And it takes a long time to grow a world or a nation or even a person which is straight and true and strong, but God can do it if we give him a chance.

Rev. J. Stanton Coover
 Congregational Church
 Bolton

Guam's Constitution Center of Controversy

By RUTH YOUNGBLOOD

AGANA, Guam (UPI) — Guamanians got to the polls in November to ratify or reject their constitution amid accusations that the document is discriminatory and assures that any defects can be ironed out after approval.

The constitution would replace the Organic Act imposed by the U.S. Congress on the territory in 1950, which made the Pacific Islanders U.S. citizens and established a civilian government.

Since then swift political changes have given America's outpost 3,300 miles west of Honolulu more local autonomy and ratification of the constitution would be another milestone.

While election of a 21-seat legislature came with the Organic Act, until 1970 the island's governor was appointed by the U.S. president. Changes in the court system in 1974 put all three branches of the territorial government — executive, legislative and judiciary — under local control.

Thirty-two delegates worked on the proposed constitution during the early months of 1978. Certain provisions were included to preserve the customs of the Chamorros, the largest ethnic group in the population of 100,000.

Sensors and Guam officials were able to overcome the first objection by the Justice Department that the

WHAT'S AN EXAMPLE OF 'ABTRUSE'?



Capital Fare

By ANDREW TULLY

WASHINGTON — The idea behind the Equal Rights Amendment is a good one. It addresses itself to state laws under which women suffer unequal treatment — for example, in certain business or financial transactions. Those state laws are unconstitutional and should be challenged as such.

But in seeking to extend the deadline for ratifying the amendment, ERA proponents in and out of Congress are asking the Congress to commit an unconstitutional act.

Let us go back to Article V of the Constitution, which grants Congress the power to ratify or rescind the amendment. This Congress did when it subscribed the ERA on March 22, 1972, by decreeing that the amendment should become part of the Constitution if ratified within seven years from the date of submission.

Remember, Congress has no powers except those granted to it by the Constitution, either in express words or by necessary implication from those express words. For example, Congress must provide the means in the form of troops and weapons if it declares war. So did it provide the means for ratification of ERA by giving the states seven years to do the job.

ERA proponents claim that Congress can extend the deadline because the Constitution is "silent" on the subject. Baloney. One might as well argue that the Constitution is "silent" when it gives Congress the right to prescribe the "mode of ratification" because it makes no mention of deadlines. The Constitution says an amendment may be ratified by three-fourths of the states, and leaves the procedure up to Congress. It does not say the procedure may be changed at Congress' whim.

So the power to fix a reasonable time for ratification may be exercised only by the Congress which submits a constitutional amendment. It can be altered by a subsequent Congress merely because it fails of ratification within the reasonable limit originally established. Losing the game at the end of nine innings, the ERA people demand another time at bat.

Former Sen. Sam Ervin of North Carolina sums up the modernist position of the ERA forces: "I am not numbered among the legal activists who interpret the Constitution to mean what it would have said if they instead of the Founding Fathers had written it."

And unfortunately for ERA, whose idea is so good, the Constitution is a model of simple language simply stated. As Chief Justice John Marshall wrote in 1824, its authors "employed words in their natural sense, and ... intended what they said."

Public Access to Television

By MARTHA ANGLE and ROBERT WALTERS

WASHINGTON (NEA) — If television has become the dominant mode of mass communication in our society, why shouldn't the public have the opportunity to use that medium to exchange information, debate ideas and share experiences?

Public participation in television programming is hardly a revolutionary notion. In fact, federal regulations require such "public access" in the approximately 4,000 community cable systems throughout the country now served by cable television systems.

Yet the concept is being implemented only in a relatively few communities (precise figures are elusive but the best available estimates range from 200 to 400) because of public indifference, governmental ignorance and hostility on the part of operators of cable systems.

Under rules issued by the Federal Communications Commission (FCC) in 1972, every community cable system is supposed to include a public access channel, available to all individuals and groups on a first-come, first-served non-discriminatory basis.

The only prohibitions apply to commercial goods or services, obscene or indecent matter or advertising on behalf of candidates for public office.

Others have captured the public interest in York and Reading, Pa.; San Diego and San Rafael, Calif.; Worcester, Mass.; and Derby, Conn. The Reading operation has gained national acclaim for its program drawing attention to what was previously accepted.

Several businessmen who moved here from different states questioned the sense of ratifying a document which, as the first constitution, would go down in local history with obvious discrepancies.

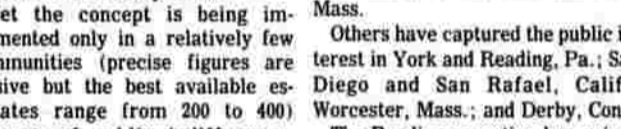

In scores of communities across the nation, public access programs have gained the respect and attention of the citizenry. Producers have ranged from artists and religious groups to the League of Women Voters and the Gray Panthers, a senior citizens' organization.

Volunteer coordination has been provided by equally disparate groups — the public library in Rome, Ga.; a church in Knoxville, Tenn.; the public school system in Irvine, Calif.; and the municipal government in Madison, Wis.

Some of the most successful public access operations are located in communities of major universities — East Lansing and Ann Arbor, Mich.; Palo Alto, Calif.; and Amherst, Mass.

Others have captured the public interest in York and Reading, Pa.; San Diego and San Rafael, Calif.; Worcester, Mass.; and Derby, Conn. The Reading operation has gained national acclaim for its program drawing attention to what was previously accepted.

Finally, a subcommittee of the House Commerce Committee is considering a complete revision of the Federal Communications Act that would eliminate all FCC jurisdiction over cable systems — including the weak regulations requiring public access.

"If we lose the federal minimum standards, we lose valuable leverage," argues Marta Peck, a leader of the York, Pa. public access project.

If those difficulties can be surmounted, however, public access holds the promise of turning a nation of passive viewers into active participants, communicating with each other in a continuing community dialogue.

Public access supporters are organizing for the first time. At a (Newspaper Enterprise Assn.)

Quotes

"If inflation keeps barreling along, we're going to go into a depression in a short time."
 — George Meany, president of the AFL-CIO, calling for efforts to hold down prices — but not salaries, which he claims rise mostly as a response to the increasing cost of living.

"I suppose that one day the weight of the evidence of better fuel efficiency at 55 m.p.h. will wear down the independent truckers. They are truly an independent lot — the last of the lone cowboys."
 — Bert Grayson, a U.S. transportation consultant who claims new testing shows trucks perform better at speeds under the 55 m.p.h. limit.

"A ship is a heavily controlled environment. Sex will be a problem of far less magnitude than you'd find on the beach."
 — Capt. Harry Spender of the U.S.S. Valoran, a Navy vessel preparing to include 60 women in its crew of 750.

Almanac

United Press International
 The evening stars are Mars, Venus and Saturn.
 Those born on this date are under the sign of Virgo.
 In 1928, hundreds of thousands mourned the death of movie idol Rudolph Valentino.

Yesterdays

25 years ago
 This date was a Sunday; The Herald did not publish.

10 years ago
 Nelson Carron, Jr. of 107 Eldridge St. narrowly escaped death in a fire which severely damages his home, when he is rescued by a neighbor, Earl Edwards.



New Staff Members Hired in Vernon

VERNON — The Vernon Board of Education has been able to rehire all of the teachers it had to let go at the end of the school year due to declining enrollment.

The board is still in need of two more staff members, a physical science teacher and a math teacher for Rockville High School.

The staff had been reduced by 15 teachers. They were rehired but in some different positions.

The board has also appointed several new staff members due to attrition and resignations. Mrs. Christine Bendoric is a former teacher at the Willimantic School in East Hartford, will teach music at the Maple Street School. She replaces Stephanie Reingold who resigned.

Stephen J. Capone Jr., former teacher at Wilson Junior High in Windsor, will teach industrial arts at Rockville High. He replaces Albert Ruops who resigned.

Ms. Karin Ann Felcke, who has been teaching in Easton, will be art teacher at the Center Road School replacing Jeri Coleman who was granted a leave of absence.

Mrs. Jean Tomasi will teach music at the Vernon Elementary school. Theresa McCormick, assistant library clerk at the high school, and Gloria Hambach, Grade 2 teacher at Skinner Road School, Jane Gregonis, a Grade 2 teacher at Vernon Elementary was granted a leave of absence for "child rearing."

In the case of Mrs. Gregonis, if board member Lee Belanger asked it was a legitimate reason for granting a leave of absence. Dr. Bernard Sidman, superintendent of schools said it is but that Mrs. Gregonis was here no guarantee that there will be a position open when she returns but if there is one she will have priority.

Area Bulletin Board

Membership Tea
 VERNON — The Vernon Junior Women's Club will hold its annual membership tea Aug. 29 at 7:45 p.m. at the First Federal Savings Bank, 2 Park Place.

Membership is open to women age 18-40 who are interested in promoting civic, educational and social development in the community.

Among the projects undertaken by the club are: Scholarship awards, Junior Miss Contest, Society Town, Haunted House, Cardio-pulmonary Course, Bloodmobile, Health Fair, Poisson Awareness, Thanksgiving Dinner, Christmas gifts to needy children, birthday parties at nursing homes, hot meals to elderly, Youth Emergency Shelter, Las Vegas Night and many more.

Anyone interested in joining the club should attend the membership tea. Please call Mrs. Susan Shimer, 8710257 or Mrs. Regina Kopecky, 872-4962.

Ruth Lisk, of 300 South St., Vernon, holds the check she was awarded by the Finance and Administration Department of the University of Connecticut. Ms. Lisk won the award for a suggestion regarding the color coding of time cards which helps avoid errors. She has been employed since 1976 and before that worked at the state tax department.

Board Sets Rules For Free Lunches

COVENTRY — The Coventry Board of Education has announced its policy for free and reduced priced meals and free milk for children unable to pay the full price.

Provision for the free lunches and milk is made under the National School Lunch and Special Milk Programs. Jan. Guerra, food services director for the Coventry school system.

Local school officials have adopted guidelines and income criteria for determining eligibility. As an example, for a family of one with an income of \$4,190 or below, the lunch and milk would be free and if the income falls between \$4,190 and \$6,330, the cost is reduced.

As the number of family members increases, the income level is increased by about \$50 in most cases. After 12 in a family \$970 is added to the income for each member.

In addition, families not meeting the criteria for income and family members but with unusually high medical expenses, shelter costs in excess of 30 percent of income, special education expenses due to the mental or physical condition of a child and disaster or casualty losses, are also urged to apply.

Application forms are being sent to all homes in a letter to parents. The information provided on the application will be kept confidential.

In certain cases, foster children are also eligible for these benefits. If a family has foster children living with them and wishes to apply for such meals and milk for them, they should contact the school.

In the operation of child feeding programs no child will be discriminated against because of race, sex, color, or national origin. Ms. Guerra said. Under the provisions of the policy she will review the applications and determine eligibility.

If a parent is dissatisfied with her ruling for some reason, they may wish to discuss the decision on an informal basis. If a parent wishes to make a formal appeal, either orally or in writing, it may be made to Dr. Arnold E. Elman, P.O. Box 356, Coventry or call 742-7317 for a hearing to appeal the decision. The policy contains an outline of the hearing procedure.

If a family member becomes unemployed or if family size changes, the family should contact the school to file a new application. Such changes may make the children of the family eligible for the reduced price meals or for additional benefits such as free meals and milk.

Board Sets Rules For Free Lunches

COVENTRY — The Coventry Board of Education has announced its policy for free and reduced priced meals and free milk for children unable to pay the full price.

Provision for the free lunches and milk is made under the National School Lunch and Special Milk Programs. Jan. Guerra, food services director for the Coventry school system.

Local school officials have adopted guidelines and income criteria for determining eligibility. As an example, for a family of one with an income of \$4,190 or below, the lunch and milk would be free and if the income falls between \$4,190 and \$6,330, the cost is reduced.

As the number of family members increases, the income level is increased by about \$50 in most cases. After 12 in a family \$970 is added to the income for each member.

In addition, families not meeting the criteria for income and family members but with unusually high medical expenses, shelter costs in excess of 30 percent of income, special education expenses due to the mental or physical condition of a child and disaster or casualty losses, are also urged to apply.

Application forms are being sent to all homes in a letter to parents. The information provided on the application will be kept confidential.

In certain cases, foster children are also eligible for these benefits. If a family has foster children living with them and wishes to apply for such meals and milk for them, they should contact the school.

In the operation of child feeding programs no child will be discriminated against because of race, sex, color, or national origin. Ms. Guerra said. Under the provisions of the policy she will review the applications and determine eligibility.

If a parent is dissatisfied with her ruling for some reason, they may wish to discuss the decision on an informal basis. If a parent wishes to make a formal appeal, either orally or in writing, it may be made to Dr. Arnold E. Elman, P.O. Box 356, Coventry or call 742-7317 for a hearing to appeal the decision. The policy contains an outline of the hearing procedure.

If a family member becomes unemployed or if family size changes, the family should contact the school to file a new application. Such changes may make the children of the family eligible for the reduced price meals or for additional benefits such as free meals and milk.

Matsikas Proposes Lake-Saving Plan

HEBRON — Louie Matsikas, a candidate for the Democratic nomination in the 56th Assembly District, has announced a "Save the Lakes" program.

Matsikas intends to involve the six towns in the 56th District in a pilot program revolving around the concern of polluted lakes. Eventually, the DEP, Environmental Protection, has recommended that an Office of Lake Management be established within the DEP.

Kitchen Fire

The kitchen in the home of Tina Nocolo, Old Colchester Road, was heavily damaged by fire Monday and Tuesday. The fire started in a kitchen window fan.

Reportedly a relative of Ms. Nocolo spotted smoke coming from the window and went into the house and turned off the power.

Board Sets Rules For Free Lunches

COVENTRY — The Coventry Board of Education has announced its policy for free and reduced priced meals and free milk for children unable to pay the full price.

Provision for the free lunches and milk is made under the National School Lunch and Special Milk Programs. Jan. Guerra, food services director for the Coventry school system.

Local school officials have adopted guidelines and income criteria for determining eligibility. As an example, for a family of one with an income of \$4,190 or below, the lunch and milk would be free and if the income falls between \$4,190 and \$6,330, the cost is reduced.

As the number of family members increases, the income level is increased by about \$50 in most cases. After 12 in a family \$970 is added to the income for each member.

In addition, families not meeting the criteria for income and family members but with unusually high medical expenses, shelter costs in excess of 30 percent of income, special education expenses due to the mental or physical condition of a child and disaster or casualty losses, are also urged to apply.

Application forms are being sent to all homes in a letter to parents. The information provided on the application will be kept confidential.

In certain cases, foster children are also eligible for these benefits. If a family has foster children living with them and wishes to apply for such meals and milk for them, they should contact the school.

In the operation of child feeding programs no child will be discriminated against because of race, sex, color, or national origin. Ms. Guerra said. Under the provisions of the policy she will review the applications and determine eligibility.

If a parent is dissatisfied with her ruling for some reason, they may wish to discuss the decision on an informal basis. If a parent wishes to make a formal appeal, either orally or in writing, it may be made to Dr. Arnold E. Elman, P.O. Box 356, Coventry or call 742-7317 for a hearing to appeal the decision. The policy contains an outline of the hearing procedure.

If a family member becomes unemployed or if family size changes, the family should contact the school to file a new application. Such changes may make the children of the family eligible for the reduced price meals or for additional benefits such as free meals and milk.

Area Bulletin Board

IT'S BACK TO SCHOOL TIME

MARLOW'S INC.

CHEST OF DRAWERS \$119.95

SCHOOL DESK \$129.95

• 4 DRAWER
 • 2 DRAWER
 • CHOICE OF PINE OR MAPLE

MODEL #1504
 • Maple or Pine
 • Mirrored Glass
 • Styling to Choose From

MARLOW'S

DOWNTOWN MAIN STREET, MANCHESTER
 Phone 643-5221 Free Front & Rear Parking
 (Time 8:00 - 6:00) 4 Days - Thursday Closed
 FIRST FOR EVERYTHING FOR THE FAMILY & HOME SINCE 1911!

Sales Abroad, Jobs at Home

A contract award valued at more than \$120 million has been landed by our Power Systems Division. It's the largest order ever booked by that division.

It calls for us to supply all the drive systems for an oil pipeline that will stretch for 750 miles across Saudi Arabia from the Arabian Gulf to the Red Sea. Eleven pump-draw stations will be dotted along the route. Power for each will be provided by three of our industrial gas turbines.

In addition to the 33 turbines, our Power Systems Division will supply all the allied equipment, systems engineering, and spare parts. To fulfill the contract, we'll build and staff a maintenance center in Saudi Arabia, beginning in 1979.

The award points up anew the importance of overseas sales of U.S.-built products in providing jobs here at home and keeping America's economy moving.

With domestic demand for gas turbine equipment sluggish, most of our Power Systems Division's recent business has come from abroad. Thus far this year, in addition to Saudi Arabia, sales have been made in Venezuela, Iran, Hong Kong, Sharjah, and Canada.

United Technologies' other Connecticut operations also look to export their business. Last spring, our Pratt & Whitney Aircraft Group won what up to then was the largest single commercial jet-engine award in its history — and, it, too, came from overseas. The contract covers some \$120 million worth of jet engines to be built in our Connecticut plants to power Boeing 747 and 727 jetliners ordered by Singapore Airlines.

On the military side, the Carter Administration's Senate-approved sale of jet fighters in the Mideast represents more than \$300 million in business for Pratt & Whitney Aircraft and our Hamilton Standard division. And helicopters built by our Sikorsky Aircraft division are being marketed to commercial and governmental customers around the world.

Exports are vital to our state and national economies. They mean jobs. When products built in the U.S. are sold abroad, employment is sustained and created here at home. Production for our plants and work for our people grow out of United Technologies' sales overseas of such products as jet engines, helicopters, industrial gas turbines, and aircraft environmental control systems. Jobs are also generated at our supplier companies in Connecticut and elsewhere. And the economic benefits ripple out to other businesses, stimulating employment, purchases, and tax revenues.

With America's trade accounts sinking deeper in the red, we as a nation need greater export growth. Our national economic interest demands that we strip away governmental red tape and needless restrictions that shackle U.S. exporters.

What's needed are fewer hobbles and more action in Washington on positive programs to help American companies compete in foreign markets and create jobs at home.

BREAKAWAY FROM THE CROWD

see Manchester's **FASHION BOUTIQUE** for **JUNIORS**

specializing in famous — label, name-brand fashion tops for guys & gals ...

SEE hundreds of brand new Fall styles in Sweaters, Shirts, Knit-Tops, Jewelry ... at affordable prices!

FREE NECKLACE

WITH EVERY PURCHASE (OFFER GOOD TIL SEPT. 2nd)

THE DEAL

Name Brand **SWEATERS** AS LOW AS \$7.99

2
3
AUG
2
3

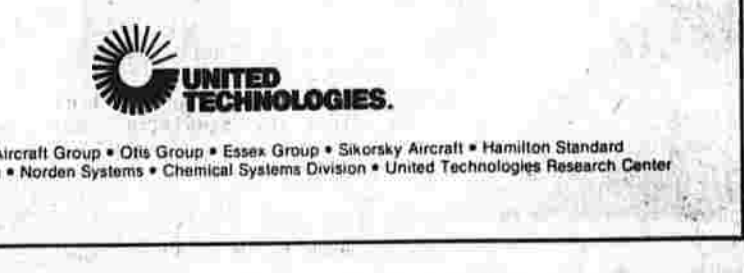

People talk

Hello, Dolly

She calls herself "just a country girl," but the country girl conquered New York City Tuesday night, all the way from the Palladium to Studio 54. A packed house cheered Dolly Parton through the Palladium concert, flooding the stage with gifts and flowers and roaring outstanding ovations.

Later, at the disco of the jet-setters, which was decked out in her honor like a country baryard, she was surrounded by other fans — including a horse, a goat, a mynah bird, Aretha Franklin, Robert Kennedy Jr., and Joe Frazier.

Fan of Patty

The drive to "free Patty Hearst" is picking up some heavy backers. The latest to come down on the side of clemency is Sen. S.I. Hayakawa.

In Washington, the California Republican has asked President Carter to pardon Miss Hearst — who's doing seven years for the bank robbery that followed her kidnapping by the Symbionese Liberation Army.

Hayakawa says she participated under duress — that her story, "is so bizarre that, if it were fiction, it would fall into the category of 'improbable possibility' — a story line fiction writers avoid as sounding too far-fetched.

Bookend

He says Miss Hearst is "a real-life victim of a real-life, if almost unbelievable drama, and should be allowed to go home now."

It took NBC-TV's "America Alive" to get Muhammad Ali and his childhood idol together — and to reveal a little-known chapter in the life of cowboy star Roy Rogers.

All appeared on the program from his Lancaster, Pa., training camp.

Rocky Ro

It took NBC-TV's "America Alive" to get Muhammad Ali and his childhood idol together — and to reveal a little-known chapter in the life of cowboy star Roy Rogers.

All appeared on the program from his Lancaster, Pa., training camp.

Quote of the Day

John Sylvester White who plays Principal Woodman — the by-the-books curriculum of ABC-TV's "Welcome Back Kotter" — when asked at a Chicago convention of real principals what he thinks of Vinnie Barbarino, played on the series by John Travolta: "Vinnie Barbarino is an animal. But John Travolta is a saint. He's a beautiful human being."

Glumpies

For the first time in its history, the National Council on Alcoholism will sponsor a sports event — the Sheezy Greene Celebrity Golf Classic Nov. 19-22 at the Las Vegas Desert Inn Country Club, named for Greene who is a recovered alcoholic.

Roy Scheider has finished filming Universal International's "Last Embrace" in Los Angeles and is in New York to rehearse Bob Fosse's upcoming film "All That Jazz." Lew Ayres, John Carradine, Robert Culp and Hugh O'Brian are filming "Stories from the Bible" for NBC-TV on location near Page, Ariz.

Dolly Parton

via New York, while Rogers — whom All says he's wanted to meet ever since he was a child — went to the air from his home in Apple Valley, Calif.

In the course of the interview, Rogers delighted All, saying, "I started out as a boxer, at \$30 a bout."

Nixon's Favorite

BOSTON (UPI) — Richard Nixon would like to see John Connally as the Republican presidential nominee in 1980, friends of the former president told the Christian Science Monitor.

And the sources say Nixon finds Ronald Reagan "somewhat superficial," the newspaper reported today in an article by Godfrey Sperling Jr., who has interviewed Nixon recently.

Nixon believes Reagan is "just the opposite" of Sen. Barry Goldwater, he said. The Monitor said, and the former president characterizes Goldwater as "a man of substance" misunderstood by the public because of his style.

"Nixon friends also indicate that while he is stating publicly that he has no favorites for the Republican presidential nomination in 1980, he does, in point of fact, favor Mr. Connally," the article said.

"It is understood that Mr. Nixon also high on Gerald Ford... but it is further understood that Mr. Nixon reserves his forecast of potential 'greatness' only for Mr. Connally," the Monitor said.

The Last Picture Show: Film on Nuclear Attack

CHICAGO (UPI) — The star of the movie hopes it never will be shown on television: It's a government film telling you what to do in the event of a nuclear holocaust.

The doomsday film — a series of five video tapes — is earmarked for training purposes, and Civil Defense spokesman Gleason Seaman said they will be telecast only if there is an impending nuclear attack against the United States.

Chicago physicist Leonard Reiffel is being paid about \$50,000 for the script, artwork and narration for the five videotapes about what is a recovered alcoholic... Roy Scheider has finished filming Universal International's "Last Embrace" in Los Angeles and is in New York to rehearse Bob Fosse's upcoming film "All That Jazz."

Overall costs of the project are unknown, he said, because no breakdown has been made on studio and videotaping expenses and he was not sure if final distribution plans have been formed.

Reiffel said the film content is largely common sense and people acquainted with nuclear weaponry would know much of the information in the films.

"My personal opinion is that it can do substantial good, not miracles," he said.

The 15-minute tapes will deal with such things as how to improvise shelters against radiation bombardment, what to expect in a nuclear attack and how to monitor and recognize signs of radiation exposure.

The filming is being done at the agency's staff college in Battle Creek, Mich. So far three tapes have been shot, an agency official at the college said. Final filming is scheduled to be completed later this month.

Looking for kitchen appliances? See the great boys in today's Classified columns.

Manchester Evening Herald
Published every evening except Sundays and holidays. Office at the Manchester Building, 457 Center St., Manchester, Conn. 06105.

Suggested Carrier Rates
Per copy in Advance
Single copy — 10¢
Three months — \$2.79
Six months — \$5.19
One year — \$9.99
Subscribers who fail to receive their copies should notify the circulation department, 457-6000.

\$1.99
Limited time only

Regularly \$2.79 for a case of 24 10 oz. bottles, from Wednesday, August 23, 1978 through Thursday, August 31, 1978 you pay only \$1.99 plus tax and a one-time refundable deposit.

Savor the flavor of The Pop Shoppers and pocket the money you save

- 27 Flavors — also to pineapple, melons too
- 17 Regular, 10 Diet
- Mix 'n' Match your own assortment
- New birch beer flavor

At these convenient locations:

New Britain 195 Main St. Old Saybrook 227	Meriden 103 E. Main St. Vernon 107	Waterbury 183 E. Main St. Vernon 107
Daniel 624 Farmington Ave. Grove 76 1/2 Maple Ave. Manchester 249 Spruce St. Hartford 749 Saybrook Rd.	Stamford 566 Boston Post Rd. (Rt. 11) Simsbury 920 Queen St. Thomaston Anthony's Super Market 14 Park St.	Windsor Whisper Windsor Ave. Rt. 291

Family Savings Plan — not applicable during sale.

AIRWAY TRAVEL AGENCY
457 CENTER ST.
646-2500

Complete Travel Service
Don't Leave Your Travel To Us.

INVITATION FROM OUR FAMILY TO YOURS
Join Us For OUR MONTHLY SPECIALS
\$335 11 SPECIALS TO CHOOSE FROM
DAVIS FAMILY RESTAURANT
CALDWAY PLAZA, MANCHESTER

Area bulletin board

Lights On
BOLTON — The lights at the tennis courts at Bolton High School are under operating. James Velch, superintendent of school buildings and grounds, said the lights have been repaired and repaired. Velch said plans to repair them on a permanent basis are being made.

Square Dancers
SOUTH WINDSOR — The South Windsor Square Dance Club will hold its annual corn roast and dance on Friday at the high school with Cliff Broeder calling the squares.

Weather permitting, dancing will be under the stars. Those attending are advised to dress casually. The affair will start at 8 p.m. and will be at the high school.

Picnic Reception
HEBRON — The Andover, Hebron, Marlborough chapter of the American Field Service will sponsor a picnic reception Aug. 29 at 2 p.m. to welcome 20 foreign exchange students who arrived in town recently.

Book Fair
HEBRON — The Friends of the Library will sponsor a Book Fair both at the Hebron Harvest Fair scheduled for Sept. 7 through 10. This will be the second year that the school has been sponsored at the fair. Proceeds from the sale of both hard and soft-covered books, will benefit the Douglas Library in Hebron. Douglas library is one of three libraries left in the state that is self-supporting, receiving no state or federal funds.

Gardener's Club
SOUTH WINDSOR — The Gardener's Exchange of South Windsor will meet tonight at 7:30 at St. Peter's Church on Sand Hill Road.

Church services are at 10:30 a.m. during the Church School year. A new nursery school facility has been completed and families with babies may use the service while they attend church. Those wishing to do so should contact Mrs. Beth Larson, nursery director.

Persons interested in donating either books or patterns for the booth should leave them at the library or call Mrs. Jeanne Ford, librarian, at pick-up arrangements.

Anyone interested in working on any of the projects sponsored by the Friends of the Library is asked to contact Mrs. Ford, Marilu deCarvalho or John Siban.

New Superintendent
HEBRON — Mary Ruth has been appointed Church School superintendent for the First Congregational Church of Hebron. The announcement has been made by Sally Whitehouse, chairman of the church Board of Christian Education.

Church services are at 10:30 a.m. during the Church School year. A new nursery school facility has been completed and families with babies may use the service while they attend church. Those wishing to do so should contact Mrs. Beth Larson, nursery director.

Persons interested in donating either books or patterns for the booth should leave them at the library or call Mrs. Jeanne Ford, librarian, at pick-up arrangements.

Anyone interested in working on any of the projects sponsored by the Friends of the Library is asked to contact Mrs. Ford, Marilu deCarvalho or John Siban.

New Superintendent
HEBRON — Mary Ruth has been appointed Church School superintendent for the First Congregational Church of Hebron. The announcement has been made by Sally Whitehouse, chairman of the church Board of Christian Education.

Church services are at 10:30 a.m. during the Church School year. A new nursery school facility has been completed and families with babies may use the service while they attend church. Those wishing to do so should contact Mrs. Beth Larson, nursery director.

Persons interested in donating either books or patterns for the booth should leave them at the library or call Mrs. Jeanne Ford, librarian, at pick-up arrangements.

Anyone interested in working on any of the projects sponsored by the Friends of the Library is asked to contact Mrs. Ford, Marilu deCarvalho or John Siban.

New Superintendent
HEBRON — Mary Ruth has been appointed Church School superintendent for the First Congregational Church of Hebron. The announcement has been made by Sally Whitehouse, chairman of the church Board of Christian Education.

Church services are at 10:30 a.m. during the Church School year. A new nursery school facility has been completed and families with babies may use the service while they attend church. Those wishing to do so should contact Mrs. Beth Larson, nursery director.

Persons interested in donating either books or patterns for the booth should leave them at the library or call Mrs. Jeanne Ford, librarian, at pick-up arrangements.

Anyone interested in working on any of the projects sponsored by the Friends of the Library is asked to contact Mrs. Ford, Marilu deCarvalho or John Siban.

New Superintendent
HEBRON — Mary Ruth has been appointed Church School superintendent for the First Congregational Church of Hebron. The announcement has been made by Sally Whitehouse, chairman of the church Board of Christian Education.

Church services are at 10:30 a.m. during the Church School year. A new nursery school facility has been completed and families with babies may use the service while they attend church. Those wishing to do so should contact Mrs. Beth Larson, nursery director.

Persons interested in donating either books or patterns for the booth should leave them at the library or call Mrs. Jeanne Ford, librarian, at pick-up arrangements.

Anyone interested in working on any of the projects sponsored by the Friends of the Library is asked to contact Mrs. Ford, Marilu deCarvalho or John Siban.

New Superintendent
HEBRON — Mary Ruth has been appointed Church School superintendent for the First Congregational Church of Hebron. The announcement has been made by Sally Whitehouse, chairman of the church Board of Christian Education.

Church services are at 10:30 a.m. during the Church School year. A new nursery school facility has been completed and families with babies may use the service while they attend church. Those wishing to do so should contact Mrs. Beth Larson, nursery director.

Persons interested in donating either books or patterns for the booth should leave them at the library or call Mrs. Jeanne Ford, librarian, at pick-up arrangements.

Anyone interested in working on any of the projects sponsored by the Friends of the Library is asked to contact Mrs. Ford, Marilu deCarvalho or John Siban.

Morgan Supports Matsikas

VERNON — State Rep. Chester Morgan of Vernon announced Tuesday that he is supporting Louis Matsikas of Hebron in the 56th Assembly District race.

Matsikas is one of three candidates seeking the Democratic nomination in the district. The others are Aloysius Ahearn of Bolton and Dr. Edward Williams of Hebron. The three will run in a Sept. 12 primary.

Morgan, who represents the 56th District, said that he supports Matsikas because of the candidate's active campaigning and knowledge of state government.

Matsikas has attended 10 functions in Vernon in the past two years and also attended sessions of the Legislature during the past year, Morgan said.

Back to School
10 SPEED BICYCLE SALE
REGULAR \$129.95
SALE PRICED \$119.95

SAINT TROPEZ FEATURES:
• LIGHTWEIGHT LUGGED STYLE FRAMES
• ALL-STEEL CENTER PULL BRAKES WITH SAFETY LEVERS
• SINTERED GEARS • HIGH PRESSURE TIRES
• KICK STANDBY

LIFETIME GUARANTEE
FREE LOCK & CHAIN \$7.49 VALUE
FREE BIKE SHOP TEE SHIRT!

THE BIKE SHOP
180 SPRUCE ST.
MANCHESTER, CT.
647-1027

FREE DELIVERY OPEN ALL HOLIDAYS ARTHUR DRUG

KEEP SMILING KEEP HAPPY

LET H&R BLOCK TEACH YOU TO PREPARE INCOME TAXES

FREE*

• Learn Federal and State Tax Law
• Learn Practical Applications
• Learn To Save On Your Own Tax Return
• Learn From Experienced H&R Block Teachers
• Employment Interviews Available

Classes start in mid-September and meet twice a week for 13½ weeks in many H&R Block offices throughout the state. Morning, afternoon, and evening sessions are planned. Class sizes are limited. Hurry... apply now!

*Free to qualified Connecticut residents only. (A \$25 refundable deposit is required for books.)

For more information, **H&R BLOCK** THE INCOME TAX PEOPLE

356 REAR WEST MIDDLE TPKE. MANCHESTER Tel. 646-5440 or 236-1981

Coffee House Tonight

Tonight at 7:30, Arts Encounter will conduct an open air coffee house in Center Park. Arts Encounter performers will play folks songs and members of the Manchester Community College Poetry Workshop will read poetry.

Points participating in the event are Len Borin, Ann Brown, Judy Fawcett, Mark Garoppo, Trudy Goodman, Joe Smith, John Stanizzi, and Rae Strickland. Nancy Pitkin, Kevin O'Connell, Lisa Hawley-Smith and Dennis Sheridan will play folks songs.

Local poets are invited to read their original poems. To learn more, call Arts Encounter at 48 Purnell Place, Manchester. Free refreshments will be served.

TV Highlights Tonight

8 p.m. CBS, News Special. "Is Anyone Out There Learning?" A Report Card on the Public Education. Why schools are not teaching children as well as they should. Part 2: NBC, Movie, "Willy Wonka & the Chocolate Factory," starring Gene Wilder. A collection of his offers five children a tour of his factory and a lifetime supply of candy. ABC, Right Enough. The Bradfords become entertainers in a benefit for the local orphanage. (R) PBS, National Geographic Special, "The Great Whales." 8 p.m. CBS, Movie, "The Parallel View" starring Warren Beatty. An investigative reporter attempts to discover a national conspiracy of political assassinations. ABC, "Fun With Dick and Jane" (PG) 9:45-10:00. "What's Up Doc?" 10:00. "The Goodbye Girl" (PG) 10:00. "What's Up Doc?" 10:00. U.A. Theater 1 — "Hooper" 2:00, 3:25, 4:50, 7:30, 9:30.

Theater Schedule

East Hartford Drive-In — "Smoky and the Bandit" (PG) 8:00; "Man Eater" (PG) 9:40
East Windsor Drive-In — "Smoky and the Bandit" (PG) 8:00; "Man Eater" (PG) 9:40
Manchester Drive-In — "Smoky and the Bandit" (PG) 8:00; "Man Eater" (PG) 9:40
U.A. Theater 2 — "Animal House" 7:15-4:45-7:45-10:00
U.A. Theater 3 — "Eyes of Laura Mars" 7:00-9:30-7:00-9:30
U.A. Theater 1 — "Smoky and the Bandit" 7:15-10:00
U.A. Theater 2 — "Don Flor and Her Two Husbands" 7:30-9:30

Rodeo, Tag Sale Weekend Events

BOLTON — John Murphy, a member of Boy Scout Troop 72 will conduct a bicycle inspection and rodeo Saturday from 1 to 5 p.m. at Bolton Elementary School. Prizes will be awarded.

The event is open to all Bolton children who will be entering kindergarten through 5 in September. Children who participate must be accompanied by an adult.

The rodeo will include nine events such as relay races, skill improvement and course.

Murphy is 13-years-old and will enter Grade 8 in September.

He is working toward the rank of star in the scouting organization. Planning and organizing a service project is one of the requirements for the rank.

Murphy will be assisted by leaders of Cub Scouts Pack 157.

In case of rain the inspection and rodeo will be postponed to a later date.

Auxiliary Sale
The Women's Auxiliary of the Bolton Volunteer Fire Department will have a tag sale Saturday and Sunday from 10 a.m. to 3 p.m. at the firehouse on Notch Road.

The sale will include a variety of items from books to furniture. Included in the sale will be dishes, toys, glasses and other odds and ends.

The sale is one of several fund-raising events sponsored by the auxiliary to assist the local department in the purchase of equipment.

The auxiliary has an annual pancake festival and annual peach festival. This year the peach festival will take place in September.

The auxiliary participates in organized parades of area towns and this year has won two trophies for appearance.

The auxiliary will meet August 28 at 8 p.m. at the firehouse.

Anyone interested in joining the auxiliary or seeking further information about it may call Mary Ann Drew at 646-3667 or Lois Erickson at 643-5224.

Thursday Thirsty Night
COLD DRAFT BEER
10¢
HOT, JUICY DOGS
25¢

Again? So good the first time, were doing it again... Where? At Hartford Jai-Alai. When? Thursday, through the 9th game! It's another Summertime Special for our fans.

If you've never been to Jai-Alai, why not pick this night? Cold beer and hot dogs will be fun, and the game is a whole new experience. The rock-hard ball smashing at speeds over 150 mph, the skill and footwork of top world professionals of this growing sport are impressive indeed.

When you come to the Fronton, ask for a free copy of our booklet, the ABC's of Jai-Alai. It explains the sport, the play, and the betting.

Come see the hottest sport in town — at the coolest place in town — Hartford Jai-Alai.

WORLD JAI-ALAI
AT HARTFORD, BETTER FOR THE BETTOR

Night Monday — Saturday from 7 p.m. Sunday sessions 12 noon-10 p.m.
Information: 569-3930. Reservations: 260-9771.
101 north of Hartford at East-West Service Road (Exit 53), parking at the Fronton.

GM AUTO REPAIRS

"Home of Mr. Goodwrench"

- Complete Mechanical Service
- Collision Repair
- Auto Painting
- Low Cost Service Rentals
- Factory Trained Technicians
- Charge With Master Charge
- 24 Hour Wrecker Service

Tel. 646-8484

CARTER CHEVROLET

1229 MAIN ST., MANCHESTER

GM QUALITY SERVICE/PARTS

Medi Mart

ONE OF THE STOP & SHOP COMPANIES
PRESCRIPTION DRUGSTORES

2100¢ PRICES

Our low prices are for everyone, every day, without having to show a senior citizen card or similar gimmick. All you need is Medi Mart to take advantage of our low prices. It's your prescription. We've listed a few examples below. For other prices call your nearest Medi Mart Dispensary.

Brand Name Prescription Drugs

ALDOMET 250 mg. TABS (Mefloquidol)	100's	6.76
COMBIP SPANS	50's	8.89
BAROVON COMP 45 mg. CAPS	100's	7.47
DIRIKORAL TABS	100's	12.19
ELAVIL 25 mg. TABS (AMITRITYLINE HCI)	100's	9.99
LIBRIUM 10 mg. CAPS (Chlorazepate)	100's	7.07
LURIDE DROPS (Sodium Fluoride)	40 cc	4.29
MONISTAT 7 CREAM (Miconazole Nitrate)	47 gm.	6.99
CORNADE SPANSULETS	50's	7.49
POLYVIF DROPS	50 cc	3.39
VALIUM 5 mg. TABS (Diazepam)	100's	9.99
VALSODIAN 10 mg. TABS (Isosuxiprine)	100's	9.99

Quantities Listed Less Than Above Priced Slightly Higher. Our reduced prices on all prescription drugs are further enhanced by our lowest prices on over-the-counter items. This sale ends on August 26, 1978. From time to time, it may be necessary for us to adjust some of our prescription prices. In that event, you have our word that we will use the lowest price available. For further information call your nearest Medi Mart Dispensary.

... and bargains on lots of things

SALE PRICE EFFECTIVE THROUGH SATURDAY, AUGUST 26, 1978

10-Roll Toilet Paper
TOILET TISSUE \$1.69

PEPOSET TOOTHPASTE
Our sale price, 8 1/2 oz. Family regular flavor. \$87¢

PEPOSET TOOTHRUBS
Our sale price, 4 1/2 oz. Family regular flavor. \$99¢

PHISODERM SKIN CLEANSER
Our sale price, 4 oz. Skin Cleanser. \$1.15

NORFORMIN FIBROUS DEODORANT
Our sale price, 12-oz. can. \$1.37

MEAD SCHOLAR SET
Our sale price, 3.99

MEAD VINYL NOTEBOOK
Our sale price, 1.99

BAG OF 16 No. 2 EMPIRE PENCILS
Our sale price, 49¢

3 SUBJECT COMPOSITION BOOK
Our sale price, 89¢

PRINT GLUE STICK
Our sale price, 79¢

BACK TO SCHOOL SPECIALS!
MEAD 300 CT. FILLER PAPER \$88¢
PAPER MATE BALL POINT PEN \$98¢
6 x 7 STENO BOOK \$59¢
LEPAGE INVISIBLE TAPE \$39¢
MEAD VINYL NOTEBOOK \$1.99

CHARTER OAK MALL
940 SILVER LANE, EAST HARTFORD
TEL. 569-4120

Medi Mart

ONE OF THE STOP & SHOP COMPANIES
PRESCRIPTION DRUGSTORES

2100¢ PRICES

Our low prices are for everyone, every day, without having to show a senior citizen card or similar gimmick. All you need is Medi Mart to take advantage of our low prices. It's your prescription. We've listed a few examples below. For other prices call your nearest Medi Mart Dispensary.

Brand Name Prescription Drugs

ALDOMET 250 mg. TABS (Mefloquidol)	100's	6.76
COMBIP SPANS	50's	8.89
BAROVON COMP 45 mg. CAPS	100's	7.47
DIRIKORAL TABS	100's	12.19
ELAVIL 25 mg. TABS (AMITRITYLINE HCI)	100's	9.99
LIBRIUM 10 mg. CAPS (Chlorazepate)	100's	7.07
LURIDE DROPS (Sodium Fluoride)	40 cc	4.29
MONISTAT 7 CREAM (Miconazole Nitrate)	47 gm.	6.99
CORNADE SPANSULETS	50's	7.49
POLYVIF DROPS	50 cc	3.39
VALIUM 5 mg. TABS (Diazepam)	100's	9.99
VALSODIAN 10 mg. TABS (Isosuxiprine)	100's	9.99

Quantities Listed Less Than Above Priced Slightly Higher. Our reduced prices on all prescription drugs are further enhanced by our lowest prices on over-the-counter items. This sale ends on August 26, 1978. From time to time, it may be necessary for us to adjust some of our prescription prices. In that event, you have our word that we will use the lowest price available. For further information call your nearest Medi Mart Dispensary.

... and bargains on lots of things

SALE PRICE EFFECTIVE THROUGH SATURDAY, AUGUST 26, 1978

10-Roll Toilet Paper
TOILET TISSUE \$1.69

PEPOSET TOOTHPASTE
Our sale price, 8 1/2 oz. Family regular flavor. \$87¢

PEPOSET TOOTHRUBS
Our sale price, 4 1/2 oz. Family regular flavor. \$99¢

PHISODERM SKIN CLEANSER
Our sale price, 4 oz. Skin Cleanser. \$1.15

NORFORMIN FIBROUS DEODORANT
Our sale price, 12-oz. can. \$1.37

MEAD SCHOLAR SET
Our sale price, 3.99

MEAD VINYL NOTEBOOK
Our sale price, 1.99

BAG OF 16 No. 2 EMPIRE P

Herald angle

Earl Yost
Sports Editor

Five Year Reign Ends

After a reign of five consecutive seasons as the No. 1 high ranked average woman bowler in the United States, Cathy Dyak dropped back to sixth place for 1977-78. The Baltimore native, who has made Manchester her home for two decades, not only lost her spot at the top of the national list but also fell to second place in Connecticut to Judy Morro of Hamden. The latter averaged 135-78 in 377 consecutive games.

Notes Off the Cuff

Former Manchester golfer, Red Smith, head pro at the Wehmann Country Club in Kennebunk, Maine, failed to hang on to the lead after two rounds and lost in the Maine Open last weekend at the Riverside Golf Club in Portland. Smith was four under after his first round and seven under after the second 18 holes in the 54-hole event. Former Manchester country club pro Alex Hackney witnessed Smith's first two rounds. How the time flies. Ten years ago Smith won the New England Open as an amateur.

George Pelletier of East Hartford, slipped from second to 18th place on the 1977-78 National Duckpin Bowling Congress ranking list for males. The former Manchester resident and former local champion, averaged 145.98 for 523 sanctioned games. He's still No. 1 in Connecticut. Top average of 150.72 was posted by Jeff Pyles of Hyattsville, Md.

This department is not accepting nor handling any applications for tickets for possible American League playoff baseball games at Fenway

Park or possible World Series games at Boston.

Steve Gates, named last week cross country coach at Manchester Community College, is employed at Aetna Life in Hartford. Future plans for the former Manchester High and Eastern Connecticut State College athlete included a junket to Florida to train with the Florida Track Club with hopes of landing a berth on the 1980 U.S. Olympic team in a distance event.

Laura Dunfield has rejoined the Recreation Department as recreation supervisor. The first woman softball umpire in Manchester had been working part-time in the department. She replaces Mike Crispino.

Paul DeNisco, head golf pro at the Manchester Country Club, teamed with Charlie Hickey to gain third place in the Connecticut Section PGA Pro-Junior Tournament last week at Timberlin Golf Club in Kensington. Playing fine golf, DeNisco had a 73 to tie for top place among the pros.

Joe Erardi rates a bow for the fine work he did last weekend in running the Recreation Department adult tennis tourneys. His decision to move play scheduled at the West Side Oval has worked out well in a wise department. The courts at the Oval are in poor shape.

Scott Gottlieb, outstanding member of Manchester High's tennis squad last summer, will enter Kingswood School in September. The former local champion, averaged 145.98 for 523 sanctioned games. He's still No. 1 in Connecticut. Top average of 150.72 was posted by Jeff Pyles of Hyattsville, Md.

Dibbs Extended By Victor Amaya

BROOKLINE, Mass. (UPI) — Victor Amaya is not the kind of guy you'd like to meet in a dark alley — or in the first round of a tennis tournament.

Pro Tennis

minutes to try and recover. Sometimes it is nothing, but then it aces him. After that he just walked to the net.

Mitchell's Racial Charges Dropped

WASHINGTON (UPI) — Perhaps the effects of winding through the off-field aspects of professional football are starting to grind on Lydell Mitchell.

The Baltimore Colts' all-pro running back admitted a trade might be best for all concerned Tuesday after negotiating surrounding his grievance charging the NFL club with racial discrimination fell apart.

Mitchell has been negotiating a reported \$200,000-a-year salary but contract negotiations came to an impasse Aug. 8.

Two Softball Teams Out In Town Tourney Play

Two teams were eliminated and defending champ Bob & Marie's Pizza was relegated to the losers bracket as action continued last night in the Town Slow Pitch "B" Softball Tournament at three sites.

Flis, lashing 20 hits and scoring in all but one inning, sent CBT Blue to the sidelines by an 18-4 count while Alliance Primers, behind an 18-hit barrage, ousted Reed Construction, 11-1 at Nike Field. CBT Blue was Dusty League runner-up while Reed's was the second place finisher in the Rec League.

Other action saw Wilson Electric top Bob & Marie's, 11-8, and Manchester Jaycees subdue Postal Employees, 8-4, at Robertson Park while over at Fitzgerald Field, Thrifty Package nipped Tierney's, 6-5, and North End Fire, behind the four-hit pitching of Steve Lukas, hosted MCC Vets, 4-1.

Five games, two at Robertson and three at Fitzgerald, were played tonight with the losers at the former location eliminated in the double elimination play.

Ed Bombardier had four hits including two triples. Don Fay and Tom Bombardier each chipped in three hits. Bruce Peck homered, tripled and doubled and Cliff Grimes hit.

Ed Bombardier had four hits including two triples. Don Fay and Tom Bombardier each chipped in three hits. Bruce Peck homered, tripled and doubled and Cliff Grimes hit.

Ed Bombardier had four hits including two triples. Don Fay and Tom Bombardier each chipped in three hits. Bruce Peck homered, tripled and doubled and Cliff Grimes hit.

Ed Bombardier had four hits including two triples. Don Fay and Tom Bombardier each chipped in three hits. Bruce Peck homered, tripled and doubled and Cliff Grimes hit.

Ed Bombardier had four hits including two triples. Don Fay and Tom Bombardier each chipped in three hits. Bruce Peck homered, tripled and doubled and Cliff Grimes hit.

Ed Bombardier had four hits including two triples. Don Fay and Tom Bombardier each chipped in three hits. Bruce Peck homered, tripled and doubled and Cliff Grimes hit.

Ed Bombardier had four hits including two triples. Don Fay and Tom Bombardier each chipped in three hits. Bruce Peck homered, tripled and doubled and Cliff Grimes hit.

Ed Bombardier had four hits including two triples. Don Fay and Tom Bombardier each chipped in three hits. Bruce Peck homered, tripled and doubled and Cliff Grimes hit.

Ed Bombardier had four hits including two triples. Don Fay and Tom Bombardier each chipped in three hits. Bruce Peck homered, tripled and doubled and Cliff Grimes hit.

Ed Bombardier had four hits including two triples. Don Fay and Tom Bombardier each chipped in three hits. Bruce Peck homered, tripled and doubled and Cliff Grimes hit.

Ed Bombardier had four hits including two triples. Don Fay and Tom Bombardier each chipped in three hits. Bruce Peck homered, tripled and doubled and Cliff Grimes hit.

Ed Bombardier had four hits including two triples. Don Fay and Tom Bombardier each chipped in three hits. Bruce Peck homered, tripled and doubled and Cliff Grimes hit.

Ed Bombardier had four hits including two triples. Don Fay and Tom Bombardier each chipped in three hits. Bruce Peck homered, tripled and doubled and Cliff Grimes hit.

Ed Bombardier had four hits including two triples. Don Fay and Tom Bombardier each chipped in three hits. Bruce Peck homered, tripled and doubled and Cliff Grimes hit.

Ed Bombardier had four hits including two triples. Don Fay and Tom Bombardier each chipped in three hits. Bruce Peck homered, tripled and doubled and Cliff Grimes hit.

Ed Bombardier had four hits including two triples. Don Fay and Tom Bombardier each chipped in three hits. Bruce Peck homered, tripled and doubled and Cliff Grimes hit.

Ed Bombardier had four hits including two triples. Don Fay and Tom Bombardier each chipped in three hits. Bruce Peck homered, tripled and doubled and Cliff Grimes hit.

Ed Bombardier had four hits including two triples. Don Fay and Tom Bombardier each chipped in three hits. Bruce Peck homered, tripled and doubled and Cliff Grimes hit.

Ed Bombardier had four hits including two triples. Don Fay and Tom Bombardier each chipped in three hits. Bruce Peck homered, tripled and doubled and Cliff Grimes hit.

Ed Bombardier had four hits including two triples. Don Fay and Tom Bombardier each chipped in three hits. Bruce Peck homered, tripled and doubled and Cliff Grimes hit.

Ed Bombardier had four hits including two triples. Don Fay and Tom Bombardier each chipped in three hits. Bruce Peck homered, tripled and doubled and Cliff Grimes hit.

Ed Bombardier had four hits including two triples. Don Fay and Tom Bombardier each chipped in three hits. Bruce Peck homered, tripled and doubled and Cliff Grimes hit.

Ed Bombardier had four hits including two triples. Don Fay and Tom Bombardier each chipped in three hits. Bruce Peck homered, tripled and doubled and Cliff Grimes hit.

Ed Bombardier had four hits including two triples. Don Fay and Tom Bombardier each chipped in three hits. Bruce Peck homered, tripled and doubled and Cliff Grimes hit.

Ed Bombardier had four hits including two triples. Don Fay and Tom Bombardier each chipped in three hits. Bruce Peck homered, tripled and doubled and Cliff Grimes hit.

Ed Bombardier had four hits including two triples. Don Fay and Tom Bombardier each chipped in three hits. Bruce Peck homered, tripled and doubled and Cliff Grimes hit.

Ed Bombardier had four hits including two triples. Don Fay and Tom Bombardier each chipped in three hits. Bruce Peck homered, tripled and doubled and Cliff Grimes hit.

Ed Bombardier had four hits including two triples. Don Fay and Tom Bombardier each chipped in three hits. Bruce Peck homered, tripled and doubled and Cliff Grimes hit.

Ed Bombardier had four hits including two triples. Don Fay and Tom Bombardier each chipped in three hits. Bruce Peck homered, tripled and doubled and Cliff Grimes hit.

Ed Bombardier had four hits including two triples. Don Fay and Tom Bombardier each chipped in three hits. Bruce Peck homered, tripled and doubled and Cliff Grimes hit.

Ed Bombardier had four hits including two triples. Don Fay and Tom Bombardier each chipped in three hits. Bruce Peck homered, tripled and doubled and Cliff Grimes hit.

Ed Bombardier had four hits including two triples. Don Fay and Tom Bombardier each chipped in three hits. Bruce Peck homered, tripled and doubled and Cliff Grimes hit.

Ed Bombardier had four hits including two triples. Don Fay and Tom Bombardier each chipped in three hits. Bruce Peck homered, tripled and doubled and Cliff Grimes hit.

Ed Bombardier had four hits including two triples. Don Fay and Tom Bombardier each chipped in three hits. Bruce Peck homered, tripled and doubled and Cliff Grimes hit.

Ed Bombardier had four hits including two triples. Don Fay and Tom Bombardier each chipped in three hits. Bruce Peck homered, tripled and doubled and Cliff Grimes hit.

Ed Bombardier had four hits including two triples. Don Fay and Tom Bombardier each chipped in three hits. Bruce Peck homered, tripled and doubled and Cliff Grimes hit.

Ed Bombardier had four hits including two triples. Don Fay and Tom Bombardier each chipped in three hits. Bruce Peck homered, tripled and doubled and Cliff Grimes hit.

Ed Bombardier had four hits including two triples. Don Fay and Tom Bombardier each chipped in three hits. Bruce Peck homered, tripled and doubled and Cliff Grimes hit.

Ed Bombardier had four hits including two triples. Don Fay and Tom Bombardier each chipped in three hits. Bruce Peck homered, tripled and doubled and Cliff Grimes hit.

Ed Bombardier had four hits including two triples. Don Fay and Tom Bombardier each chipped in three hits. Bruce Peck homered, tripled and doubled and Cliff Grimes hit.

Ed Bombardier had four hits including two triples. Don Fay and Tom Bombardier each chipped in three hits. Bruce Peck homered, tripled and doubled and Cliff Grimes hit.

Ed Bombardier had four hits including two triples. Don Fay and Tom Bombardier each chipped in three hits. Bruce Peck homered, tripled and doubled and Cliff Grimes hit.

Ed Bombardier had four hits including two triples. Don Fay and Tom Bombardier each chipped in three hits. Bruce Peck homered, tripled and doubled and Cliff Grimes hit.

Ed Bombardier had four hits including two triples. Don Fay and Tom Bombardier each chipped in three hits. Bruce Peck homered, tripled and doubled and Cliff Grimes hit.

Ed Bombardier had four hits including two triples. Don Fay and Tom Bombardier each chipped in three hits. Bruce Peck homered, tripled and doubled and Cliff Grimes hit.

Ed Bombardier had four hits including two triples. Don Fay and Tom Bombardier each chipped in three hits. Bruce Peck homered, tripled and doubled and Cliff Grimes hit.

Ed Bombardier had four hits including two triples. Don Fay and Tom Bombardier each chipped in three hits. Bruce Peck homered, tripled and doubled and Cliff Grimes hit.

Ed Bombardier had four hits including two triples. Don Fay and Tom Bombardier each chipped in three hits. Bruce Peck homered, tripled and doubled and Cliff Grimes hit.

Ed Bombardier had four hits including two triples. Don Fay and Tom Bombardier each chipped in three hits. Bruce Peck homered, tripled and doubled and Cliff Grimes hit.

Ed Bombardier had four hits including two triples. Don Fay and Tom Bombardier each chipped in three hits. Bruce Peck homered, tripled and doubled and Cliff Grimes hit.

Ed Bombardier had four hits including two triples. Don Fay and Tom Bombardier each chipped in three hits. Bruce Peck homered, tripled and doubled and Cliff Grimes hit.

Ed Bombardier had four hits including two triples. Don Fay and Tom Bombardier each chipped in three hits. Bruce Peck homered, tripled and doubled and Cliff Grimes hit.

Ed Bombardier had four hits including two triples. Don Fay and Tom Bombardier each chipped in three hits. Bruce Peck homered, tripled and doubled and Cliff Grimes hit.

Ed Bombardier had four hits including two triples. Don Fay and Tom Bombardier each chipped in three hits. Bruce Peck homered, tripled and doubled and Cliff Grimes hit.

Ed Bombardier had four hits including two triples. Don Fay and Tom Bombardier each chipped in three hits. Bruce Peck homered, tripled and doubled and Cliff Grimes hit.

Ed Bombardier had four hits including two triples. Don Fay and Tom Bombardier each chipped in three hits. Bruce Peck homered, tripled and doubled and Cliff Grimes hit.

Ed Bombardier had four hits including two triples. Don Fay and Tom Bombardier each chipped in three hits. Bruce Peck homered, tripled and doubled and Cliff Grimes hit.

Ed Bombardier had four hits including two triples. Don Fay and Tom Bombardier each chipped in three hits. Bruce Peck homered, tripled and doubled and Cliff Grimes hit.

Ed Bombardier had four hits including two triples. Don Fay and Tom Bombardier each chipped in three hits. Bruce Peck homered, tripled and doubled and Cliff Grimes hit.

Ed Bombardier had four hits including two triples. Don Fay and Tom Bombardier each chipped in three hits. Bruce Peck homered, tripled and doubled and Cliff Grimes hit.

Ed Bombardier had four hits including two triples. Don Fay and Tom Bombardier each chipped in three hits. Bruce Peck homered, tripled and doubled and Cliff Grimes hit.

Ed Bombardier had four hits including two triples. Don Fay and Tom Bombardier each chipped in three hits. Bruce Peck homered, tripled and doubled and Cliff Grimes hit.

Ed Bombardier had four hits including two triples. Don Fay and Tom Bombardier each chipped in three hits. Bruce Peck homered, tripled and doubled and Cliff Grimes hit.

Ed Bombardier had four hits including two triples. Don Fay and Tom Bombardier each chipped in three hits. Bruce Peck homered, tripled and doubled and Cliff Grimes hit.

Ed Bombardier had four hits including two triples. Don Fay and Tom Bombardier each chipped in three hits. Bruce Peck homered, tripled and doubled and Cliff Grimes hit.

Ed Bombardier had four hits including two triples. Don Fay and Tom Bombardier each chipped in three hits. Bruce Peck homered, tripled and doubled and Cliff Grimes hit.

Ed Bombardier had four hits including two triples. Don Fay and Tom Bombardier each chipped in three hits. Bruce Peck homered, tripled and doubled and Cliff Grimes hit.

Ed Bombardier had four hits including two triples. Don Fay and Tom Bombardier each chipped in three hits. Bruce Peck homered, tripled and doubled and Cliff Grimes hit.

Ed Bombardier had four hits including two triples. Don Fay and Tom Bombardier each chipped in three hits. Bruce Peck homered, tripled and doubled and Cliff Grimes hit.

Ed Bombardier had four hits including two triples. Don Fay and Tom Bombardier each chipped in three hits. Bruce Peck homered, tripled and doubled and Cliff Grimes hit.

Ed Bombardier had four hits including two triples. Don Fay and Tom Bombardier each chipped in three hits. Bruce Peck homered, tripled and doubled and Cliff Grimes hit.

Ed Bombardier had four hits including two triples. Don Fay and Tom Bombardier each chipped in three hits. Bruce Peck homered, tripled and doubled and Cliff Grimes hit.

Ed Bombardier had four hits including two triples. Don Fay and Tom Bombardier each chipped in three hits. Bruce Peck homered, tripled and doubled and Cliff Grimes hit.

Ed Bombardier had four hits including two triples. Don Fay and Tom Bombardier each chipped in three hits. Bruce Peck homered, tripled and doubled and Cliff Grimes hit.

Ed Bombardier had four hits including two triples. Don Fay and Tom Bombardier each chipped in three hits. Bruce Peck homered, tripled and doubled and Cliff Grimes hit.

Ed Bombardier had four hits including two triples. Don Fay and Tom Bombardier each chipped in three hits. Bruce Peck homered, tripled and doubled and Cliff Grimes hit.

Ed Bombardier had four hits including two triples. Don Fay and Tom Bombardier each chipped in three hits. Bruce Peck homered, tripled and doubled and Cliff Grimes hit.

Ed Bombardier had four hits including two triples. Don Fay and Tom Bombardier each chipped in three hits. Bruce Peck homered, tripled and doubled and Cliff Grimes hit.

Ed Bombardier had four hits including two triples. Don Fay and Tom Bombardier each chipped in three hits. Bruce Peck homered, tripled and doubled and Cliff Grimes hit.

Ed Bombardier had four hits including two triples. Don Fay and Tom Bombardier each chipped in three hits. Bruce Peck homered, tripled and doubled and Cliff Grimes hit.

Ed Bombardier had four hits including two triples. Don Fay and Tom Bombardier each chipped in three hits. Bruce Peck homered, tripled and doubled and Cliff Grimes hit.

Ed Bombardier had four hits including two triples. Don Fay and Tom Bombardier each chipped in three hits. Bruce Peck homered, tripled and doubled and Cliff Grimes hit.

Ed Bombardier had four hits including two triples. Don Fay and Tom Bombardier each chipped in three hits. Bruce Peck homered, tripled and doubled and Cliff Grimes hit.

Ed Bombardier had four hits including two triples. Don Fay and Tom Bombardier each chipped in three hits. Bruce Peck homered, tripled and doubled and Cliff Grimes hit.

Ed Bombardier had four hits including two triples. Don Fay and Tom Bombardier each chipped in three hits. Bruce Peck homered, tripled and doubled and Cliff Grimes hit.

Ed Bombardier had four hits including two triples. Don Fay and Tom Bombardier each chipped in three hits. Bruce Peck homered, tripled and doubled and Cliff Grimes hit.

Ed Bombardier had four hits including two triples. Don Fay and Tom Bombardier each chipped in three hits. Bruce Peck homered, tripled and doubled and Cliff Grimes hit.

Ed Bombardier had four hits including two triples. Don Fay and Tom Bombardier each chipped in three hits. Bruce Peck homered, tripled and doubled and Cliff Grimes hit.

Ed Bombardier had four hits including two triples. Don Fay and Tom Bombardier each chipped in three hits. Bruce Peck homered, tripled and doubled and Cliff Grimes hit.

Ed Bombardier had four hits including two triples. Don Fay and Tom Bombardier each chipped in three hits. Bruce Peck homered, tripled and doubled and Cliff Grimes hit.

Ed Bombardier had four hits including two triples. Don Fay and Tom Bombardier each chipped in three hits. Bruce Peck homered, tripled and doubled and Cliff Grimes hit.

Ed Bombardier had four hits including two triples. Don Fay and Tom Bombardier each chipped in three hits. Bruce Peck homered, tripled and doubled and Cliff Grimes hit.

Mariners Prove Tough For Yanks and Red Sox

SEATTLE (UPI) — After knocking off the New York Yankees twice over the weekend, the lowly Seattle Mariners asserted their late season authority again Tuesday night with a 5-2 decision over Boston.

The win sliced the Red Sox's lead in the American League East to 7 1/2 games.

"We've been playing exceptionally well this season," said Bruce Bochte, whose fifth inning, two-run homer was a key contribution in giving right hander Glenn Abbott his sixth win in 16 decisions.

"I think we were capable of beating anyone right now," Bochte said. "A lot of credit to our still being in the race must be given to our farm system," said Pirates Manager Chuck Tanner. "In one season when you can bring up Don Robinson, then Ed Whitson, then Dale Berra and have all three of them do the job why that's almost unheard of."

While the victory pushed the Pirates within one game of 50, it did not help them gain ground. The first-place Philadelphia Phillies, who also contributed a third run, were 4 1/2 games out.

Don Robinson, a 20-year-old right-hander, notched his 10th victory Tuesday night, combining with Kent Tekulovic on a five-hitter in the Pirates' 5-1 victory over the Atlanta Braves. Dale Berra, 21, another rookie, led his second homer of the season in the fifth inning.

"A lot of credit to our still being in the race must be given to our farm system," said Pirates Manager Chuck Tanner. "In one season when you can bring up Don Robinson, then Ed Whitson, then Dale Berra and have all three of them do the job why that's almost unheard of."

While the victory pushed the Pirates within one game of 50, it did not help them gain ground. The first-place Philadelphia Phillies, who also contributed a third run, were 4 1/2 games out.

Don Robinson, a 20-year-old right-hander, notched his 10th victory Tuesday night, combining with Kent Tekulovic on a five-hitter in the Pirates' 5-1 victory over the Atlanta Braves. Dale Berra, 21, another rookie, led his second homer of the season in the fifth inning.

"A lot of credit to our still being in the race must be given to our farm system," said Pirates Manager Chuck Tanner. "In one season when you can bring up Don Robinson, then Ed Whitson, then Dale Berra and have all three of them do the job why that's almost unheard of."

While the victory pushed the Pirates within one game of 50, it did not help them gain ground. The first-place Philadelphia Phillies, who also contributed a third run, were 4 1/2 games out.

Don Robinson, a 20-year-old right-hander, notched his 10th victory Tuesday night, combining with Kent Tekulovic on a five-hitter in the Pirates' 5-1 victory over the Atlanta Braves. Dale Berra, 21, another rookie, led his second homer of the season in the fifth inning.

"A lot of credit to our still being in the race must be given to our farm system," said Pirates Manager Chuck Tanner. "In one season when you can bring up Don Robinson, then Ed Whitson, then Dale Berra and have all three of them do the job why that's almost unheard of."

While the victory pushed the Pirates within one game of 50, it did not help them gain ground. The first-place Philadelphia Phillies, who also contributed a third run, were 4 1/2 games out.

Don Robinson, a 20-year-old right-hander, notched his 10th victory Tuesday night, combining with Kent Tekulovic on a five-hitter in the Pirates' 5-1 victory over the Atlanta Braves. Dale Berra, 21, another rookie, led his second homer of the season in the fifth inning.

"A lot of credit to our still being in the race must be given to our farm system," said Pirates Manager Chuck Tanner. "In one season when you can bring up Don Robinson, then Ed Whitson, then Dale Berra and have all three of them do the job why that's almost unheard of."

While the victory pushed the Pirates within one game of 50, it did not help them gain ground. The first-place Philadelphia Phillies, who also contributed a third run, were 4 1/2 games out.

Don Robinson, a 20-year-old right-hander, notched his 10th victory Tuesday night, combining with Kent Tekulovic on a five-hitter in the Pirates' 5-1 victory over the Atlanta Braves. Dale Berra, 21, another rookie, led his second homer of the season in the fifth inning.

"A lot of credit to our still being in the race must be given to our farm system," said Pirates Manager Chuck Tanner. "In one season when you can bring up Don Robinson, then Ed Whitson, then Dale Berra and have all three of them do the job why that's almost unheard of."

While the victory pushed the Pirates within one game of 50, it did not help them gain ground. The first-place Philadelphia Phillies, who also contributed a third run, were 4 1/2 games out.

Don Robinson, a 20-year-old right-hander, notched his 10th victory Tuesday night, combining with Kent Tekulovic on a five-hitter in the Pirates' 5-1 victory over the Atlanta Braves. Dale Berra, 21, another rookie, led his second homer of the season in the fifth inning.

"A lot of credit to our still being in the race must be given to our farm system," said Pirates Manager Chuck Tanner. "In one season when you can bring up Don Robinson, then Ed Whitson, then Dale Berra and have all three of them do the job why that's almost unheard of."

While the victory pushed the Pirates within one game of 50, it did not help them gain ground. The first-place Philadelphia Phillies, who also contributed a third run, were 4 1/2 games out.

Don Robinson, a 20-year-old right-hander, notched his 10th victory Tuesday night, combining with Kent Tekulovic on a five-hitter in the Pirates' 5-1 victory over the Atlanta Braves. Dale Berra, 21, another rookie, led his second homer of the season in the fifth inning.

"A lot of credit to our still being in the race must be given to our farm system," said Pirates Manager Chuck Tanner. "In one season when you can bring up Don Robinson, then Ed Whitson, then Dale Berra and have all three of them do the job why that's almost unheard of."

While the victory pushed the Pirates within one game of 50, it did not help them gain ground. The first-place Philadelphia Phillies, who also contributed a third run, were 4 1/2 games out.

Don Robinson, a 20-year-old right-hander, notched his 10th victory Tuesday night, combining with Kent Tekulovic on a five-hitter in the Pirates' 5-1 victory over the Atlanta Braves. Dale Berra, 21, another rookie, led his second homer of the season in the fifth inning.

"A lot of credit to our still being in the race must be given to our farm system," said Pirates Manager Chuck Tanner. "In one season when you can bring up Don Robinson, then Ed Whitson, then Dale Berra and have all three of them do the job why that's almost unheard of."

While the victory pushed the Pirates within one game of 50, it did not help them gain ground. The first-place Philadelphia Phillies, who also contributed a third run, were 4 1/2 games out.

Don Robinson, a 20-year-old right-hander, notched his 10th victory Tuesday night, combining with Kent Tekulovic on a five-hitter in the Pirates' 5-1 victory over the Atlanta Braves. Dale Berra, 21, another rookie, led his second homer of the season in the fifth inning.

"A lot of credit to our still being in the race must be given to our farm system," said Pirates Manager Chuck Tanner. "In one season when you can bring up Don Robinson, then Ed Whitson, then Dale Berra and have all three of them do the job why that's almost unheard of."

While the victory pushed the Pirates within one game of 50, it did not help them gain ground. The first-place Philadelphia Phillies, who also contributed a third run, were 4 1/2 games out.

Don Robinson, a 20-year-old right-hander, notched his 10th victory Tuesday night, combining with Kent Tekulovic on a five-hitter in the Pirates' 5-1 victory over the Atlanta Braves. Dale Berra, 21, another rookie, led his second homer of the season in the fifth inning.

"A lot of credit to our still being in the race must be given to our farm system," said Pirates Manager Chuck Tanner. "In one season when you can bring up Don Robinson, then Ed Whitson, then Dale Berra and have all three of them do the job why that's almost unheard of."

Standings

National League

Table with columns for team, W, L, Pct, GB. Lists standings for Philadelphia, Chicago, Pittsburgh, Montreal, St. Louis, New York, Los Angeles, San Francisco, Cincinnati, Houston, Atlanta.

Tuesday's Results: Pittsburgh 3, Atlanta 1; Philadelphia 5, San Diego 3; Cincinnati 5, St. Louis 4 (11); San Francisco 7, New York 4; Houston 2, Chicago 1.

Today's Games: San Diego (Jones 11-11) at Philadelphia (Kaut 6-5); San Francisco (Knapp 12-9) at New York (Hausman 2-3); Pittsburgh (Candelaria 8-11) at Atlanta (Solomon 5-4); Los Angeles (Chooten 13-8) at Montreal (Rogers 13-8); Chicago (Lamp 5-12) at Houston (Ruble 2-1); Thursday's Games: Pittsburgh at Atlanta, N.Y

FRANK & ERNEST



MY PSYCHIATRIST HAS SWITCHED TO REALITY THERAPY, AND NOW HE'S BLAMING ME FOR EVERYTHING I DO!

FRANKS 8-23

Business Opportunity 14... SMALL ENGINE SERVICE Corporation... expanding dealer network... No experience necessary. Complete training program \$900...

Home For Sale 23... 5-3 DUPLEX - 3 bedrooms, brick hickory, 2 car garage... CENTRALLY LOCATED... OWNER, asking \$55,900...

REAL ESTATE... MANCHESTER - For sale commercial building and liquor store... Real Estate Wanted 28... ALL CASH For your property within 24 hours...

WEST HARTFORD Price... BLUE RIDGE AREA - Spacious 10-room hillside ranch... MANCHESTER Package store... Excellent location...

RESPONSIBLE Mother... MATURE DEPENDABLE woman... LICENSED MOTHER wishes to babysit...

BEAUTIFUL RAISED... VIOLETS INSTRUCTIONS... PIANO ORGAN VOICE... VIOLETS INSTRUCTIONS...

TOPS IN SECLUSION... MANCHESTER NEW OFFICE SPACE... BOLTON Under Construction 7 ROOM CAPE COD... NORTH COVENTRY 10 Years Young...

U&R REALTY CO. 643-2982... BUSINESS ZONE... LA PENTA AGENCY 646-2440... SWIMMING POOL... MANCHESTER 6 ROOM L SHAPED RANCH...

FIANO REALTY 646-5200... NORTH COVENTRY 10 Years Young... U&R REALTY CO. 643-2982... BUSINESS ZONE... LA PENTA AGENCY 646-2440... SWIMMING POOL... MANCHESTER 6 ROOM L SHAPED RANCH...

Articles for Sale 41... BLUE CHIP pinball machine... PICK YOUR OWN tomatoes... CHRYSLER/PLYMOUTH - Many vehicles...

TAQ SALES... LARGE TAG SALE... DARK LOAM Delivered or 5-Dishes... ONE PAIR ANTIQUE Satin drapes...

RENTALS... THOMPSON HOUSE Men - Birch House Women... ATTRACTIVE SLEEPING ROOM... ROOM FOR RENT in house...

DOG-CAT boarding... LARGE NEW DECORATED... FIDOLES - Guaranteed toy puppies... BEAUTIFUL SILVER miniature male Poodle...

ACUSTIC 155 & 134 AMPLIFIERS... AKC MALE APRICOT POODLE... ENGLISH POINTER PUPS... FOUR ROOM APARTMENT...

FREE TO GOOD HOME... RIDING LESSONS indoor... MOVING OUT OF STATE... ONE 912 GREEN BRAIDED HIG & Two Baby Strollers...

NEW 1978 FORD FAIRMONT FUTURA COUPE... 6-cyl., automatic, power steering, AM-FM radio, tinted glass, rear window defroster, whitewalls, wire wheel covers... \$5095

NEW 1978 FORD FAIRMONT FUTURA COUPE... 6-cyl., AT, PS, PB, AM-FM stereo, air, tinted glass, rear window defroster, whitewalls, wire wheel covers... \$5095

DILLON SALES & SERVICE, INCORPORATED... 319 MAIN STREET + MANCHESTER, CONNECTICUT 06040... TELEPHONE 203-643-2145

Articles for Rent 47... PICK YOUR OWN tomatoes... CHRYSLER/PLYMOUTH - Many vehicles... BACHELOR'S Bachelor Heat paid, cozy one bedroom with porch, parking and appliances...

DOG-CAT boarding... LARGE NEW DECORATED... FIDOLES - Guaranteed toy puppies... BEAUTIFUL SILVER miniature male Poodle...

ACUSTIC 155 & 134 AMPLIFIERS... AKC MALE APRICOT POODLE... ENGLISH POINTER PUPS... FOUR ROOM APARTMENT...

FREE TO GOOD HOME... RIDING LESSONS indoor... MOVING OUT OF STATE... ONE 912 GREEN BRAIDED HIG & Two Baby Strollers...

NEW 1978 FORD FAIRMONT FUTURA COUPE... 6-cyl., automatic, power steering, AM-FM radio, tinted glass, rear window defroster, whitewalls, wire wheel covers... \$5095

NEW 1978 FORD FAIRMONT FUTURA COUPE... 6-cyl., AT, PS, PB, AM-FM stereo, air, tinted glass, rear window defroster, whitewalls, wire wheel covers... \$5095

NEW 1978 FORD FAIRMONT FUTURA COUPE... 6-cyl., AT, PS, PB, AM-FM stereo, air, tinted glass, rear window defroster, whitewalls, wire wheel covers... \$5095

NEW 1978 FORD FAIRMONT FUTURA COUPE... 6-cyl., AT, PS, PB, AM-FM stereo, air, tinted glass, rear window defroster, whitewalls, wire wheel covers... \$5095

DILLON SALES & SERVICE, INCORPORATED... 319 MAIN STREET + MANCHESTER, CONNECTICUT 06040... TELEPHONE 203-643-2145

Articles for Rent 47... PICK YOUR OWN tomatoes... CHRYSLER/PLYMOUTH - Many vehicles... BACHELOR'S Bachelor Heat paid, cozy one bedroom with porch, parking and appliances...

DOG-CAT boarding... LARGE NEW DECORATED... FIDOLES - Guaranteed toy puppies... BEAUTIFUL SILVER miniature male Poodle...

ACUSTIC 155 & 134 AMPLIFIERS... AKC MALE APRICOT POODLE... ENGLISH POINTER PUPS... FOUR ROOM APARTMENT...

FREE TO GOOD HOME... RIDING LESSONS indoor... MOVING OUT OF STATE... ONE 912 GREEN BRAIDED HIG & Two Baby Strollers...

NEW 1978 FORD FAIRMONT FUTURA COUPE... 6-cyl., automatic, power steering, AM-FM radio, tinted glass, rear window defroster, whitewalls, wire wheel covers... \$5095

NEW 1978 FORD FAIRMONT FUTURA COUPE... 6-cyl., AT, PS, PB, AM-FM stereo, air, tinted glass, rear window defroster, whitewalls, wire wheel covers... \$5095

NEW 1978 FORD FAIRMONT FUTURA COUPE... 6-cyl., AT, PS, PB, AM-FM stereo, air, tinted glass, rear window defroster, whitewalls, wire wheel covers... \$5095

NEW 1978 FORD FAIRMONT FUTURA COUPE... 6-cyl., AT, PS, PB, AM-FM stereo, air, tinted glass, rear window defroster, whitewalls, wire wheel covers... \$5095

DILLON SALES & SERVICE, INCORPORATED... 319 MAIN STREET + MANCHESTER, CONNECTICUT 06040... TELEPHONE 203-643-2145

Articles for Rent 47... PICK YOUR OWN tomatoes... CHRYSLER/PLYMOUTH - Many vehicles... BACHELOR'S Bachelor Heat paid, cozy one bedroom with porch, parking and appliances...

DOG-CAT boarding... LARGE NEW DECORATED... FIDOLES - Guaranteed toy puppies... BEAUTIFUL SILVER miniature male Poodle...

ACUSTIC 155 & 134 AMPLIFIERS... AKC MALE APRICOT POODLE... ENGLISH POINTER PUPS... FOUR ROOM APARTMENT...

FREE TO GOOD HOME... RIDING LESSONS indoor... MOVING OUT OF STATE... ONE 912 GREEN BRAIDED HIG & Two Baby Strollers...

NEW 1978 FORD FAIRMONT FUTURA COUPE... 6-cyl., automatic, power steering, AM-FM radio, tinted glass, rear window defroster, whitewalls, wire wheel covers... \$5095

NEW 1978 FORD FAIRMONT FUTURA COUPE... 6-cyl., AT, PS, PB, AM-FM stereo, air, tinted glass, rear window defroster, whitewalls, wire wheel covers... \$5095

NEW 1978 FORD FAIRMONT FUTURA COUPE... 6-cyl., AT, PS, PB, AM-FM stereo, air, tinted glass, rear window defroster, whitewalls, wire wheel covers... \$5095

NEW 1978 FORD FAIRMONT FUTURA COUPE... 6-cyl., AT, PS, PB, AM-FM stereo, air, tinted glass, rear window defroster, whitewalls, wire wheel covers... \$5095

DILLON SALES & SERVICE, INCORPORATED... 319 MAIN STREET + MANCHESTER, CONNECTICUT 06040... TELEPHONE 203-643-2145

Articles for Rent 47... PICK YOUR OWN tomatoes... CHRYSLER/PLYMOUTH - Many vehicles... BACHELOR'S Bachelor Heat paid, cozy one bedroom with porch, parking and appliances...

DOG-CAT boarding... LARGE NEW DECORATED... FIDOLES - Guaranteed toy puppies... BEAUTIFUL SILVER miniature male Poodle...

ACUSTIC 155 & 134 AMPLIFIERS... AKC MALE APRICOT POODLE... ENGLISH POINTER PUPS... FOUR ROOM APARTMENT...

FREE TO GOOD HOME... RIDING LESSONS indoor... MOVING OUT OF STATE... ONE 912 GREEN BRAIDED HIG & Two Baby Strollers...

NEW 1978 FORD FAIRMONT FUTURA COUPE... 6-cyl., automatic, power steering, AM-FM radio, tinted glass, rear window defroster, whitewalls, wire wheel covers... \$5095

NEW 1978 FORD FAIRMONT FUTURA COUPE... 6-cyl., AT, PS, PB, AM-FM stereo, air, tinted glass, rear window defroster, whitewalls, wire wheel covers... \$5095

NEW 1978 FORD FAIRMONT FUTURA COUPE... 6-cyl., AT, PS, PB, AM-FM stereo, air, tinted glass, rear window defroster, whitewalls, wire wheel covers... \$5095

NEW 1978 FORD FAIRMONT FUTURA COUPE... 6-cyl., AT, PS, PB, AM-FM stereo, air, tinted glass, rear window defroster, whitewalls, wire wheel covers... \$5095

DILLON SALES & SERVICE, INCORPORATED... 319 MAIN STREET + MANCHESTER, CONNECTICUT 06040... TELEPHONE 203-643-2145

Articles for Rent 47... PICK YOUR OWN tomatoes... CHRYSLER/PLYMOUTH - Many vehicles... BACHELOR'S Bachelor Heat paid, cozy one bedroom with porch, parking and appliances...

DOG-CAT boarding... LARGE NEW DECORATED... FIDOLES - Guaranteed toy puppies... BEAUTIFUL SILVER miniature male Poodle...

ACUSTIC 155 & 134 AMPLIFIERS... AKC MALE APRICOT POODLE... ENGLISH POINTER PUPS... FOUR ROOM APARTMENT...

FREE TO GOOD HOME... RIDING LESSONS indoor... MOVING OUT OF STATE... ONE 912 GREEN BRAIDED HIG & Two Baby Strollers...

NEW 1978 FORD FAIRMONT FUTURA COUPE... 6-cyl., automatic, power steering, AM-FM radio, tinted glass, rear window defroster, whitewalls, wire wheel covers... \$5095

NEW 1978 FORD FAIRMONT FUTURA COUPE... 6-cyl., AT, PS, PB, AM-FM stereo, air, tinted glass, rear window defroster, whitewalls, wire wheel covers... \$5095

NEW 1978 FORD FAIRMONT FUTURA COUPE... 6-cyl., AT, PS, PB, AM-FM stereo, air, tinted glass, rear window defroster, whitewalls, wire wheel covers... \$5095

NEW 1978 FORD FAIRMONT FUTURA COUPE... 6-cyl., AT, PS, PB, AM-FM stereo, air, tinted glass, rear window defroster, whitewalls, wire wheel covers... \$5095

DILLON SALES & SERVICE, INCORPORATED... 319 MAIN STREET + MANCHESTER, CONNECTICUT 06040... TELEPHONE 203-643-2145

Dear Abby

By Abigail Van Buren

DEAR ABBY: My wife works the 4 p.m. to midnight shift. She got into the habit of going dancing and drinking every night after work with two of her girlfriends. She'd get home at 4 or 4 in the morning and when I complained, she said she hadn't done anything wrong. I told her I was afraid it might lead to something, and sure enough it did. She started staying out all night.

DEAR ABBY: My wife works the 4 p.m. to midnight shift. She got into the habit of going dancing and drinking every night after work with two of her girlfriends. She'd get home at 4 or 4 in the morning and when I complained, she said she hadn't done anything wrong. I told her I was afraid it might lead to something, and sure enough it did. She started staying out all night.

DEAR ABBY: The other night my husband and I were guests for the first time at the home of a couple we had recently met. We caught a glimpse of their lovely living room as they ushered their "family room" in the back of the house, where we were entertained.

DEAR ABBY: Frankly, if the company is good, I don't care where I sit, as long as a dog doesn't come and sit on my lap.

DEAR ABBY: I have been a secretary for many years and have always dressed conservatively as I was taught to do in business school.

DEAR ABBY: I have been in offices where some young female employees wear see-through blouses, backless dresses, even strapless dresses and bare midriff outfits that would be appropriate for the beach. And pants are OK, except those that are so tight they show every curve and line of a woman's anatomy.

DEAR ABBY: Underneath, common sense is still very uncommon in some quarters. Some offices have a dress code. But many that don't, should have.

Getting married? Whether you want a formal church wedding or a simple do-it-yourself ceremony, go to Abby's new booklet, "How to Have a Lovely Wedding, Send It and a Long, Lasting (28 cent) self-addressed envelope to Abby, 125 Lakewood Drive, Beverly Hills, Calif. 90211.

Peanuts - Charles M. Schulz



A PRESENT? FOR ME? I LOVE GETTING PRESENTS. WUOW! JUST WHAT I NEED... A DOZEN FOREHAND VOLLEYS!



YOU MEAN YOU'RE GOING TO CARVE CUSTERS? I'VE STAND UP TO THAT ROCK? YES, AND YOU HAVE THE PRIVILEGE OF BEING FIRST OUT AT THE VERY FIRST CUT! HAVE YOU EVER THOUGHT OF TAKING AWAY A LIFE'S WORK STUART?



SO OUR COMPANY TROUBLE-SHOOTER PERK MANSION. I'VE UP UP AHEAD! RIGHT! I WONDER IF OUR LANDLADY'S HUSBAND WAS ANOTHER "SNAKE VICTIM"? HEY! BABY! GET A LOAD!



GIVE ME A HAND WITH THIS BIRTHDAY "BASS"? COULD I HELP YOU? TO KNOW THAT YOUR FRIEND IS BEING HELD IN THE MIDDLE OF THE ROAD, ENTER THE CITY. HOW CAN HE BE BEING HELD? HE'S JUST KNOWING HIS FEELINGS!



THE FLINTSTONES - Hanna Barbera Productions. I GUESS THE RUMOR I HIRED AN EFFICIENT EXPERT AFTER ALL! TIME CLOCK. TO SAVE TIME DURING WORKING HOURS, PUT MONEY FOR COLLECTIONS HERE, NOW!



YOU'RE ONLY TAKEN ALONG BECAUSE MY MOM GAVE ME MONEY FOR ICE CREAM! THAT'S NOT TRUE, WILBERFORCE. I'D BE HERE NO MATTER WHO GAVE YOU THE MONEY.



WINTHROP - Dick Cavalli. NOW THE LOCAL NEWS AT THE HAPPY TIMES BOWLING Lanes LAST NIGHT... HELGA WINKEY ROLLER SKATED BALLIST... MUST HAVE BEEN A PRETTY SLOW DAY AT NEWS-WISE.

Pricillia's Pop - Ed Sullivan



YOU MEAN YOU'RE GOING TO CARVE CUSTERS? I'VE STAND UP TO THAT ROCK? YES, AND YOU HAVE THE PRIVILEGE OF BEING FIRST OUT AT THE VERY FIRST CUT! HAVE YOU EVER THOUGHT OF TAKING AWAY A LIFE'S WORK STUART?



SO OUR COMPANY TROUBLE-SHOOTER PERK MANSION. I'VE UP UP AHEAD! RIGHT! I WONDER IF OUR LANDLADY'S HUSBAND WAS ANOTHER "SNAKE VICTIM"? HEY! BABY! GET A LOAD!



GIVE ME A HAND WITH THIS BIRTHDAY "BASS"? COULD I HELP YOU? TO KNOW THAT YOUR FRIEND IS BEING HELD IN THE MIDDLE OF THE ROAD, ENTER THE CITY. HOW CAN HE BE BEING HELD? HE'S JUST KNOWING HIS FEELINGS!



THE FLINTSTONES - Hanna Barbera Productions. I GUESS THE RUMOR I HIRED AN EFFICIENT EXPERT AFTER ALL! TIME CLOCK. TO SAVE TIME DURING WORKING HOURS, PUT MONEY FOR COLLECTIONS HERE, NOW!



YOU'RE ONLY TAKEN ALONG BECAUSE MY MOM GAVE ME MONEY FOR ICE CREAM! THAT'S NOT TRUE, WILBERFORCE. I'D BE HERE NO MATTER WHO GAVE YOU THE MONEY.

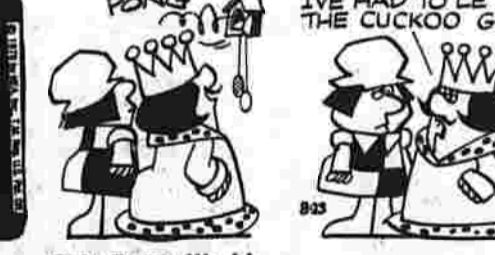

WINTHROP - Dick Cavalli. NOW THE LOCAL NEWS AT THE HAPPY TIMES BOWLING Lanes LAST NIGHT... HELGA WINKEY ROLLER SKATED BALLIST... MUST HAVE BEEN A PRETTY SLOW DAY AT NEWS-WISE.



Short ribs - Frank Hill. (AS ONE OF MY FRIENDS)... DUE TO THE MAX REVOLT... I'VE HAD TO LET THE CUCKOO GO.

Captain Easy - Crooks & Lawrence

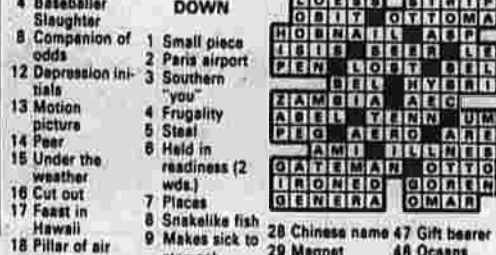

YOU MEAN YOU'RE GOING TO CARVE CUSTERS? I'VE STAND UP TO THAT ROCK? YES, AND YOU HAVE THE PRIVILEGE OF BEING FIRST OUT AT THE VERY FIRST CUT! HAVE YOU EVER THOUGHT OF TAKING AWAY A LIFE'S WORK STUART?



SO OUR COMPANY TROUBLE-SHOOTER PERK MANSION. I'VE UP UP AHEAD! RIGHT! I WONDER IF OUR LANDLADY'S HUSBAND WAS ANOTHER "SNAKE VICTIM"? HEY! BABY! GET A LOAD!



GIVE ME A HAND WITH THIS BIRTHDAY "BASS"? COULD I HELP YOU? TO KNOW THAT YOUR FRIEND IS BEING HELD IN THE MIDDLE OF THE ROAD, ENTER THE CITY. HOW CAN HE BE BEING HELD? HE'S JUST KNOWING HIS FEELINGS!

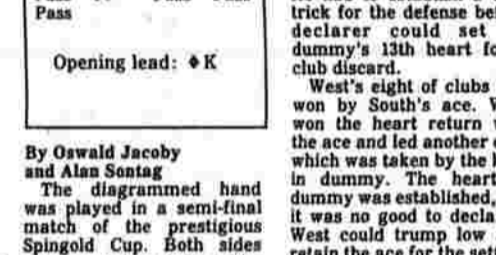

THE FLINTSTONES - Hanna Barbera Productions. I GUESS THE RUMOR I HIRED AN EFFICIENT EXPERT AFTER ALL! TIME CLOCK. TO SAVE TIME DURING WORKING HOURS, PUT MONEY FOR COLLECTIONS HERE, NOW!



YOU'RE ONLY TAKEN ALONG BECAUSE MY MOM GAVE ME MONEY FOR ICE CREAM! THAT'S NOT TRUE, WILBERFORCE. I'D BE HERE NO MATTER WHO GAVE YOU THE MONEY.



WINTHROP - Dick Cavalli. NOW THE LOCAL NEWS AT THE HAPPY TIMES BOWLING Lanes LAST NIGHT... HELGA WINKEY ROLLER SKATED BALLIST... MUST HAVE BEEN A PRETTY SLOW DAY AT NEWS-WISE.



Short ribs - Frank Hill. (AS ONE OF MY FRIENDS)... DUE TO THE MAX REVOLT... I'VE HAD TO LET THE CUCKOO GO.

Win at bridge

Right play at right time. NORTH 5-2-A... WEST 4-3-2... SOUTH 10-9-8-7-6-5-4-3-2-1... Vulnerable: North-South... Opening lead: K

2 3 AUG 23

Answers to Previous Puzzles. ACROSS: 05 Squared out... DOWN: 01 Down... 02 Down... 03 Down... 04 Down... 05 Down... 06 Down... 07 Down... 08 Down... 09 Down... 10 Down... 11 Down... 12 Down... 13 Down... 14 Down... 15 Down... 16 Down... 17 Down... 18 Down... 19 Down... 20 Down... 21 Down... 22 Down... 23 Down... 24 Down... 25 Down... 26 Down... 27 Down... 28 Down... 29 Down... 30 Down... 31 Down... 32 Down... 33 Down... 34 Down... 35 Down... 36 Down... 37 Down... 38 Down... 39 Down... 40 Down... 41 Down... 42 Down... 43 Down... 44 Down... 45 Down... 46 Down... 47 Down... 48 Down... 49 Down... 50 Down... 51 Down... 52 Down... 53 Down... 54 Down... 55 Down... 56 Down... 57 Down... 58 Down... 59 Down... 60 Down... 61 Down... 62 Down... 63 Down... 64 Down... 65 Down... 66 Down... 67 Down... 68 Down... 69 Down... 70 Down... 71 Down... 72 Down... 73 Down... 74 Down... 75 Down... 76 Down... 77 Down... 78 Down... 79 Down... 80 Down... 81 Down... 82 Down... 83 Down... 84 Down... 85 Down... 86 Down... 87 Down... 88 Down... 89 Down... 90 Down... 91 Down... 92 Down... 93 Down... 94 Down... 95 Down... 96 Down... 97 Down... 98 Down... 99 Down... 100 Down...

Answers to Previous Puzzles. ACROSS: 05 Squared out... DOWN: 01 Down... 02 Down... 03 Down... 04 Down... 05 Down... 06 Down... 07 Down... 08 Down... 09 Down... 10 Down... 11 Down... 12 Down... 13 Down... 14 Down... 15 Down... 16 Down... 17 Down... 18 Down... 19 Down... 20 Down... 21 Down... 22 Down... 23 Down... 24 Down... 25 Down... 26 Down... 27 Down... 28 Down... 29 Down... 30 Down... 31 Down... 32 Down... 33 Down... 34 Down... 35 Down... 36 Down... 37 Down... 38 Down... 39 Down... 40 Down... 41 Down... 42 Down... 43 Down... 44 Down... 45 Down... 46 Down... 47 Down... 48 Down... 49 Down... 50 Down... 51 Down... 52 Down... 53 Down... 54 Down... 55 Down... 56 Down... 57 Down... 58 Down... 59 Down... 60 Down... 61 Down... 62 Down... 63 Down... 64 Down... 65 Down... 66 Down... 67 Down... 68 Down... 69 Down... 70 Down... 71 Down... 72 Down... 73 Down... 74 Down... 75 Down... 76 Down... 77 Down... 78 Down... 79 Down... 80 Down... 81 Down... 82 Down... 83 Down... 84 Down... 85 Down... 86 Down... 87 Down... 88 Down... 89 Down... 90 Down... 91 Down... 92 Down... 93 Down... 94 Down... 95 Down... 96 Down... 97 Down... 98 Down... 99 Down... 100 Down...

Answers to Previous Puzzles. ACROSS: 05 Squared out... DOWN: 01 Down... 02 Down... 03 Down... 04 Down... 05 Down... 06 Down... 07 Down... 08 Down... 09 Down... 10 Down... 11 Down... 12 Down... 13 Down... 14 Down... 15 Down... 16 Down... 17 Down... 18 Down... 19 Down... 20 Down... 21 Down... 22 Down... 23 Down... 24 Down... 25 Down... 26 Down... 27 Down... 28 Down... 29 Down... 30 Down... 31 Down... 32 Down... 33 Down... 34 Down... 35 Down... 36 Down... 37 Down... 38 Down... 39 Down... 40 Down... 41 Down... 42 Down... 43 Down... 44 Down... 45 Down... 46 Down... 47 Down... 48 Down... 49 Down... 50 Down... 51 Down... 52 Down... 53 Down... 54 Down... 55 Down... 56 Down... 57 Down... 58 Down... 59 Down... 60 Down... 61 Down... 62 Down... 63 Down... 64 Down... 65 Down... 66 Down... 67 Down... 68 Down... 69 Down... 70 Down... 71 Down... 72 Down... 73 Down... 74 Down... 75 Down... 76 Down... 77 Down... 78 Down... 79 Down... 80 Down... 81 Down... 82 Down... 83 Down... 84 Down... 85 Down... 86 Down... 87 Down... 88 Down... 89 Down... 90 Down... 91 Down... 92 Down... 93 Down... 94 Down... 95 Down... 96 Down... 97 Down... 98 Down... 99 Down... 100 Down...

Answers to Previous Puzzles. ACROSS: 05 Squared out... DOWN: 01 Down... 02 Down... 03 Down... 04 Down... 05 Down... 06 Down... 07 Down... 08 Down... 09 Down... 10 Down... 11 Down... 12 Down... 13 Down... 14 Down... 15 Down... 16 Down... 17 Down... 18 Down... 19 Down... 20 Down... 21 Down... 22 Down... 23 Down... 24 Down... 25 Down... 26 Down... 27 Down... 28 Down... 29 Down... 30 Down... 31 Down... 32 Down... 33 Down... 34 Down... 35 Down... 36 Down... 37 Down... 38 Down... 39 Down... 40 Down... 41 Down... 42 Down... 43 Down... 44 Down... 45 Down... 46 Down... 47 Down... 48 Down... 49 Down... 50 Down... 51 Down... 52 Down... 53 Down... 54 Down... 55 Down... 56 Down... 57 Down... 58 Down... 59 Down... 60 Down... 61 Down... 62 Down... 63 Down... 64 Down... 65 Down... 66 Down... 67 Down... 68 Down... 69 Down... 70 Down... 71 Down... 72 Down... 73 Down... 74 Down... 75 Down... 76 Down... 77 Down... 78 Down... 79 Down... 80 Down... 81 Down... 82 Down... 83 Down... 84 Down... 85 Down... 86 Down... 87 Down... 88 Down... 89 Down... 90 Down... 91 Down... 92 Down... 93 Down... 94 Down... 95 Down... 96 Down... 97 Down... 98 Down... 99 Down... 100 Down...

Answers to Previous Puzzles. ACROSS: 05 Squared out... DOWN: 01 Down... 02 Down... 03 Down... 04 Down... 05 Down... 06 Down... 07 Down... 08 Down... 09 Down... 10 Down... 11 Down... 12 Down... 13 Down... 14 Down... 15 Down... 16 Down... 17 Down... 18 Down... 19 Down... 20 Down... 21 Down... 22 Down... 23 Down... 24 Down... 25 Down... 26 Down... 27 Down... 28 Down... 29 Down... 30 Down... 31 Down... 32 Down... 33 Down... 34 Down... 35 Down... 36 Down... 37 Down... 38 Down... 39 Down... 40 Down... 41 Down... 42 Down... 43 Down... 44 Down... 45 Down... 46 Down... 47 Down... 48 Down... 49 Down... 50 Down... 51 Down... 52 Down... 53 Down... 54 Down... 55 Down... 56 Down... 57 Down... 58 Down... 59 Down... 60 Down... 61 Down... 62 Down... 63 Down... 64 Down... 65 Down... 66 Down... 67 Down... 68 Down... 69 Down... 70 Down... 71 Down... 72 Down... 73 Down... 74 Down... 75 Down... 76 Down... 77 Down... 78 Down... 79 Down... 80 Down... 81 Down... 82 Down... 83 Down... 84 Down... 85 Down... 86 Down... 87 Down... 88 Down... 89 Down... 90 Down... 91 Down... 92 Down... 93 Down... 94 Down... 95 Down... 96 Down... 97 Down... 98 Down... 99 Down... 100 Down...

Answers to Previous Puzzles. ACROSS: 05 Squared out... DOWN: 01 Down... 02 Down... 03 Down... 04 Down... 05 Down... 06 Down... 07 Down... 08 Down... 09 Down... 10 Down... 11 Down... 12 Down... 13 Down... 14 Down... 15 Down... 16 Down... 17 Down... 18 Down... 19 Down... 20 Down... 21 Down... 22 Down... 23 Down... 24 Down... 25 Down... 26 Down... 27 Down... 28 Down... 29 Down... 30 Down... 31 Down... 32 Down... 33 Down... 34 Down... 35 Down... 36 Down... 37 Down... 38 Down... 39 Down... 40 Down... 41 Down... 42 Down... 43 Down... 44 Down... 45 Down... 46 Down... 47 Down... 48 Down... 49 Down... 50 Down... 51 Down... 52 Down... 53 Down... 54 Down... 55 Down... 56 Down... 57 Down... 58 Down... 59 Down... 60 Down... 61 Down... 62 Down... 63 Down... 64 Down... 65 Down... 66 Down... 67 Down... 68 Down... 69 Down... 70 Down... 71 Down... 72 Down... 73 Down... 74 Down... 75 Down... 76 Down...

Obituaries

Jerry Fay, 81, Athlete

EAST HARTFORD — Jeremiah (Jerry) Fay, 81, former athlete, died at 745 Main St. this morning at St. Francis Hospital and Medical Center.

technician in research and development of United Technologies Corp., in East Hartford for the past 25 years.

chairman of the zoning commission, and clerk of the former East Hartford Town Court.

private service was held at the graveside this morning in East Cemetery, with the Rev. Ronald J. Fournier officiating.

Charles Schaaf, 88, of Hartford, died Monday at a Hartford convalescent home. He was the father of Mrs. Herman Fleming of Manchester.

Mrs. P. William Pearson, 79, of 122 Summit St. died Tuesday at Manchester Memorial Hospital. She was the wife of P. William Pearson.

Mr. Thomas J. Kehoe, 45, of 156 Crystal Lake Road died Tuesday night at John Dempsey Medical Center in Farmington.

Quality Control Bad In Foam Insulation

HARTFORD (UPI) — A state task force on insulation problems says quality controls are lacking in the mixing and installation of foam insulation.

WHY WAIT... to enjoy this terrific value in the fabric of your choice!

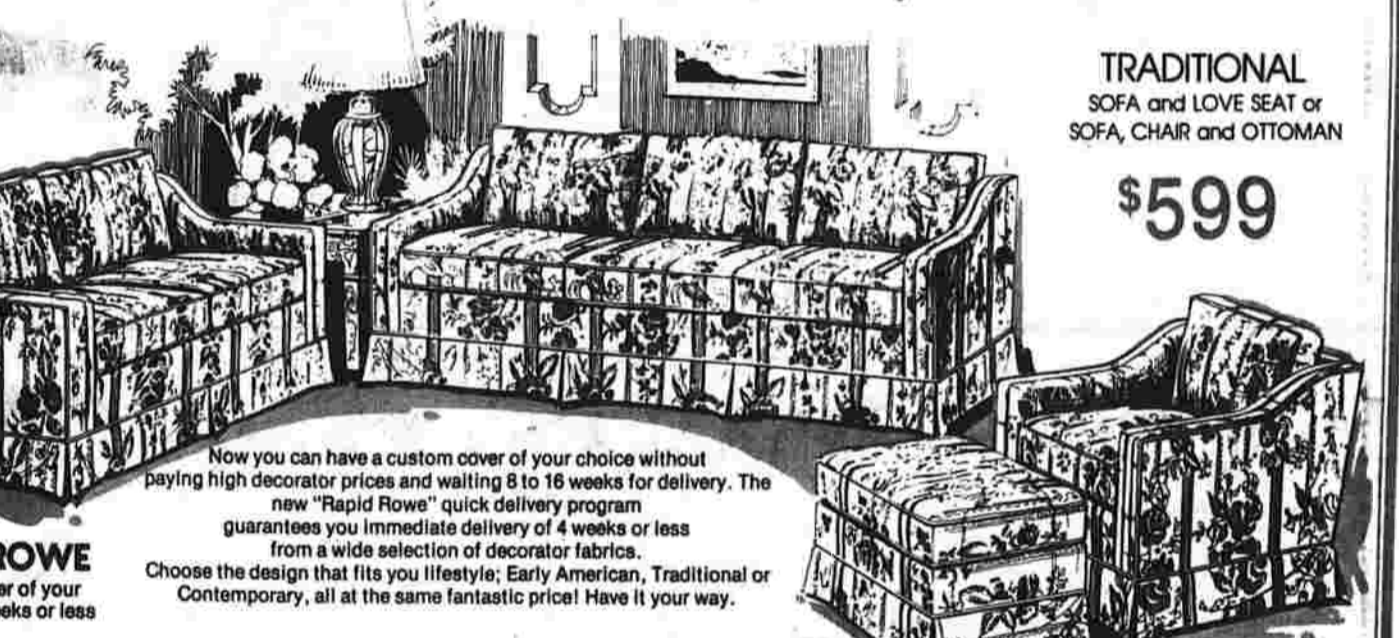

TRADITIONAL SOFA and LOVE SEAT or SOFA, CHAIR and OTTOMAN \$599



CONTEMPORARY SOFA and LOVE SEAT or SOFA, CHAIR and OTTOMAN \$499



EARLY AMERICAN SOFA and LOVE SEAT or SOFA, CHAIR and OTTOMAN \$599

Fire Calls

Manchester Today, 12:30 a.m. — mattress fire at 22 St. James St. (Town)

Lottery

The winning number drawn Tuesday in the Connecticut daily lottery was 864.

Manchester School Bus Routes

Here is the schedule of the bus routes for Manchester schools, including public and parochial schools and Howell Cheney Regional Vocational Technical School:

BACK TO SCHOOL AND COLLEGE COMPLETE BUS ROUTES FOR MANCHESTER EAST HARTFORD VERNON Save This Section For Quick Reference

PINEHURST for the VERBEST MEAT... MARTINSON'S COFFEE \$2.19 32 oz. Swift Premium CORNISH HENS 99c

Peter's FURNITURE SHOWCASE 1115 MAIN ST., MANCHESTER • 643-4036

See Page Sixteen

23

AUG

23

Manchester Bus Routes

Continued from Page Seventeen

Channing & Ruby (Square Village).
 Keene, p.m. (pick-up)
 11:40 a.m. - Channing Dr. (basketball court); Imperial & Queen Ct. Overland & Packard; Westhill & Bidwell; Hilltown & Woodside; 428 Hilltown; Redwood & Debbie; Ralph & Galaxy (E); 140 Ralph; Ralph & Galaxy (W); Lorraine & Jean; 189 Bush Hill; Bush Hill & Garnet; Wintrop & Garnet; Bush Hill & Glendale; Keene & Bush Hill; Strawberry & Briarwood; Buckleberry & Valleyview; Briarwood & Nutmeg; 12:30 p.m. - Keene.

Kindergarten 3
 Trip 1 to St. James a.m. (pick-up)
 10:30 a.m. - Brookfield & Durkin; Brookfield & E. Middle Tpk.; E. Center & Plymouth; Woodbridge & Jensen; Lawton & Denver; Lawton & Vernon; Scott & Ambassador; Hamilton & Grison; Mather & Westfield; 482 Hillard; Durant & Little; Alton & Cambridge; Delmont &

Wagons

Wagon 2
 St. James School
 7:40 a.m. - Lake & Lydall, 634 N. Main.
 8 a.m. - St. James.

Wagon 3
 St. Bridget
 7:40 a.m. - Briarwood & Nutmeg; Porter & Oak Grove; E. Middle Tpk. & Finley; 50 Ferguson; Concord & Elberta.
 8:15 a.m. - St. Bridget.

Wagon 4
 Assumption Junior High
 7:40 a.m. - E. Middle Tpk. & Ferguson; Woodbridge & Weaver; Woodbridge & Green Manor; Green & N. Elm; Baldwin & Elberta.
 8:10 a.m. - Assumption Junior High.

Wagon 5
 Assumption Junior High
 7:45 a.m. - S. Main & Lakewood (S); Fern & Country Club; Dartmouth & S. Farm; Clinton & Oak; Westmouth & Porter; E. Center & Pitkin.
 8:15 a.m. - Assumption Junior High.

Public School Calendar

The following special dates will be observed in the Manchester public school system for 1978-1979:

Sept. 5 - Teachers' conference.
 Sept. 6 - School begins, half day session.
 Oct. 9 - Columbus Day.
 Nov. 7 - Election Day.
 Nov. 22 & 24 - Thanksgiving.
 Dec. 25-Jan. 1 - Christmas recess.
 Jan. 15 - Martin Luther King Day.
 Feb. 12 - Lincoln's Birthday.
 Feb. 20-22 - Midwinter recess.
 Feb. 19 - Washington's birthday.
 April 13 - Good Friday.

April 23-27 - Spring recess.
 May 28 - Memorial Day.
 June 18 - 180th day.
 In the event of bad weather, days and sessions must be made up June 19, 20, 21 and 22 in that order. If additional days are needed, then April 27, 28, etc., will be utilized.
 Employees are cautioned in making plans for the April vacation that it is possible that this vacation might be appropriated and they would be expected to be in attendance.
 Quarters end Nov. 10, Jan. 26, April 6 and June 18.

Cheney Tech Schedule

School will open at Howell Cheney Regional Vocational Technical School Wednesday, Sept. 6, at 7:55 a.m. School will be dismissed opening day and daily at 2:17 p.m. unless otherwise noted. Cafeteria service also begins Wednesday. Students will report to the following areas on opening day:

- Sophomore electronic students - library.
- Junior electronic - shop.
- Sophomore tool - conference room.
- Sophomore drafting - blueprint room.
- All other students, except freshmen, will report to their shop.

Seniors and sophomores will be in their trade areas for the first three weeks; juniors and freshmen will be in the academic area.

The student calendar for the 1978-79 school year is as follows:

Sept. 6 - School begins, 7:55 a.m.
 Sept. 13 - Parents Club meeting, 7:30 p.m.
 Oct. 4 - Open house, freshmen parents, 7:30 p.m.
 Oct. 9 - Columbus day, no school.

hartford college for women

Invest in yourself for a half-day.....

- Seminar Courses
 These undergraduate courses meet a half-day a week. Anthropology, Art History, Dance Workshop, Government, History, Ancient Greece, History, American, Oral English, Philosophy, Psychology and Religion. The Middle East and Europe. Registration is September 5. Call the Admissions Office at 236-1215.
- or more
- College Sampler
 A series of short, intensive, non-credit courses, both daytime and evening, designed for busy men and women. Fall offerings include: Language II Yourself, Spanish for the Health Professions, Understanding Dance, Sprechen Sie Deutsch? Speak for Action, Reviving Older Homes II and more! Call 236-1215 for a free brochure.
- Career Counseling
 The Counseling Center of Hartford College offers a range of services for women including vocational testing, skill-building workshops and training courses in legal assistance, financial management, basics of bookkeeping and mathematics. For brochures, call the Center at 236-5838.

For more information on other courses in our two-year, liberal arts program and more special offerings call 236-1215.

1265 asylum ave., hartford, ct 06105

IN TIME FOR BACK TO SCHOOL SAVING

NO-PUNCH REPORT COVERS

BIG 20% SAVINGS

HARRISON'S STATIONERS
 33rd ANNIVERSARY "STOREWIDE" CASH 'N' CARRY 20% OFF SALE!
 SAVE ON EVERYTHING IN THE STORE
 Hundreds of Dollars in Prizes, Adults Only
 DON'T MISS IT!

HEAVY GAUGE 88-B4-00413 Reg. 8.00 SPECIAL VALUE \$5.95

HARRISON'S STATIONERS
 MAIN STREET, MANCHESTER "Since 1945"

TOMMY'S PIZZARIA
 Quality Quantity

THAT'S ALL WE NEED TO SAY
 206 W. CENTER 267 E. CENTER
 646-6661 646-2550

MANCHESTER REDEEM THIS COUPON

50% OFF LARGE PIZZA
 35% OFF MED. PIZZA
 25% OFF SMALL PIZZA
 GOOD THRU 9/5/1 PER CUSTOMER

Westown Pharmacy, Inc.
 643-5210

GIVE THEM A CHANCE!!
 CHILDREN MOVE FAST, SO GO SLOW!

Our schools soon will be back in session again and the children will be out and about more. Drive carefully on streets near schools and in all residential areas. Give the little kids a chance to grow up big like you!

COMPETITIVE? YOU BET WE ARE!

Wrangler DENIM \$8.95 STUDENTS \$9.95 MEN'S	edgefield PREWASHED DENIM \$14.50 STUDENTS \$15.50 MEN'S	DICKIE FATIGUES & WORK PANTS \$9.99 STUDENTS \$9.99 MEN'S	Lee DENIM \$13.00 STUDENTS \$13.50 MEN'S
---	--	---	--

CORDUROY'S From \$10.50 PLUS

FLANNEL SHIRTS \$7.99 AMERICAN MADE

WESTERN SHIRTS \$8.99 AMERICAN MADE

- FREE GIFTS - KEY CHAINS, POSTERS, BELT BUCKLES, BELTS, BANDANAS, GYM BAGS
- FREE ALTERATIONS IF NECESSARY
- WE SPECIALIZE IN FITTING FROM SIZE 4-60 (We'll help you find the fit that you want)
- CHOOSE FROM THE LARGEST VARIETIES OF SIZES, BRANDS, STYLES, FABRICS, ETC., IN THE AREA.
- THE MOST YEARS IN BUSINESS (27)
- LARGE SELECTION OF GIRLS' & LADIES' ITEMS

Zahner's inc.
 Men's Wear Boys and Scouting
 Main St., Downtown Rockville, CT 06066
 Telephone: (203) 872-7349

TAILORED CLOTHING
 For the Student or Young Man • VESTED SUITS •

Corduroy \$79.95-\$99.95
Brushed Denim \$100.00
Dress Polyester from \$49.95

MARLOW'S
 "First For Everything Since 1911"
 DOWNTOWN MAIN STREET, MANCHESTER
 Open 6 Days - Thursday Nights till 9

East Hartford Bus Routes

East Hartford public schools open with a half-day session Wednesday, Sept. 6.

School buses will transport students eligible for bus transportation on the first day.

Approximate pick-up times at bus stops, by schools, are listed below. Parents and students are requested to allow a 10-minute leeway in bus pick-up times.

For Synergy School/Alternate High School, students will walk, or if eligible for busing, will be used to East Hartford High School or Penney High School depots, which will be transfer points for Synergy.

East Hartford High School
 Bus 1 Silver Lane at East Hartford Nursery, 7:45 a.m. - Mercer Ave. at Shea Park, 7:56.
 Bus 2 Sison St. at Smart St., 7:45; Brown St. at Plain Dr., 7:30.
 Bus 3 Silver Lane at Underpass, 7:45; Gold St. at 44, 7:30; Simmons Rd. at Cumberland, 15, 7:35; Roberts St. at 209, 7:56.
 Bus 4 Burbanck St. at Temple Dr., 7:45; Harnham St. at Long Hill St., 7:47; An over Rd. at Long Hill St., 7:50; Long Hill St. at Leverich Dr., 7:55.

George J. Penney High School
 Bus 1 Green Manor Dr. at Jersey Rd., 7:35; Green Manor Dr. at Westerly Tr., 7:30.
 Bus 2 Oak St. at Harvest Lane, 7:25; Herbert Dr. at Magolia Dr., 7:30.

Bus 5 Main St. at Town Hall, 7:45; Main St. at Central Ave., 7:47; Main St. at Phelps Place, 7:50; Main St. at Ramsey St., 7:53.
Bus 6 Remington Rd. at Norris School, 7:47; Main St. at Greene Terrace, 7:50; Main St. at Murray St., 7:55.
Bus 7 Main St. at Gilman St., 7:47; Main St. at Passaro Dr., 7:49; Brook St. at 41, 7:51; Collimore Rd. at King St., 7:53; Collimore Rd. at Heim Rd., 7:50.
Bus 8 Garvan St. at S. Prospect St., 7:45; Brookline Dr. at Bergen Dr., 7:50; Arnold Dr. at Brookline Dr., 7:52; Arnold Dr. at Parkview Dr., 7:54; Chester St. at 258, 7:56.
Bus 15 Edgewood St. at Christie Dr., 7:48; Concord St. at Highview St., 7:50; Cummings St. at Preston St., 7:53.
Bus 16 Arbutus St. at Edgewood St., 7:48; Brookline Dr. at Bergen Dr., 7:50; Arnold Dr. at Brookline Dr., 7:52; Arnold Dr. at Parkview Dr., 7:54; Chester St. at 258, 7:56.
Bus 12 Hamilton Rd. at Brewer St., 7:25; Jefferson Lane at Hollister Dr., 7:30.
Bus 14 Buckleberry Rd. at County Lane, 7:25; Herbert Dr. at Wickham Dr., 7:30.

Bus 3 Hills St. at Crestwood Trail, 7:25; Hills St. at Sunrise Lane, 7:30.
Bus 4 May Rd. at Barnes School, 7:25.
Bus 5 May Rd. at O'Connell School, 7:25.
Bus 6 Naubac Ave. at Keene Cove Dr., 7:25.
Bus 7 Main St. at 441, 7:22; Crosby St. at King Ct., 7:28; Main St. at Ensign St., 7:30.
Bus 8 Hockanum Dr. at Porterbrook Ave., 7:25; Bedford Ave. at Dunham Lane, 7:30.
Bus 9 Main St. at Hockanum School, 7:25.
Bus 10 Silver Lane at Primrose Dr., 7:24; Oak St. at Kingston Dr., 7:28; Oak St. at Shannon Rd., 7:30.
Bus 11 Glens Rd. at Brewer St., 7:23; Main St. at 20, 7:25; Broad St. at Naubac Ave., 7:27; Male St. at Underpass, 7:30.
Bus 13 Hamilton Rd. at Brewer St., 7:25.
Bus 14 Graham Rd. at Brewer St., 7:25; Jefferson Lane at Hollister Dr., 7:30.
Bus 15 Buckleberry Rd. at County Lane, 7:25; Herbert Dr. at Wickham Dr., 7:30.

Bus 13 Oak St. at Farham Dr., 7:25; Oak St. at Lark Dr., 7:27; Oak St. at Green Manor Dr., 7:30.
Barnes School
 Bus 11 Harvest Lane, 8:40; Oak St. at Harvest Lane, 8:42; Chastnut Lane at Hickory Dr., 8:45; Linwood Dr. at 34, 8:53; Montclair Dr. at 21, 8:55.
Burnside School
 Bus 7 Long Hill St. at Livingston Rd., 8:09; Woodland Dr. at Tolland St., 8:12; Anchor Rd. at Tolland St., 8:14; Burnside Ave. at 1250, 8:17; Maridon Rd. at Bodwell Rd., 8:20; Burnside Ave. at Mary St., 8:22; Bell Ct. at Burnside Ave., 8:25.
Center School
 Bus 12 Myrtle St. at Ralph Rd., 8:11; Ann St. at Tolland St., 8:15; Blinn St. at June St., 8:20.
 Bus 14 Governor St. at Village St., 8:15; Village St. at Cherry St., 8:17; Cherry St. at Charles St., 8:20; Cherry St. at James St., 8:22.
Goodwin School
 Bus 14 Brewer St. at Jay St., 7:50; Forest St. at 21, 7:53.

Langford School
 Bus 1 Andrew Dr. at Cheshire Rd., 8:35; School St. at Holdrege Pl., 8:38; School St. at Goodwin St., 8:40; Collimore Rd. at Heim Rd., 8:43; Sedgewick Rd. at Ellington Rd., 8:45; Burbanck St. at Temple Dr., 8:47; Burbanck St. at 777, 8:50; Long Hill St. at Purdue Lane, 8:52; Long Hill St. at 113, 8:55.
Mayberry School
 Bus 2 Cummings St. at Preston St., 8:45; Arbutus St. at Concord St., 8:47; Arbutus St. at Edgewood St., 8:49; Arbutus St. at Rony Lane, 8:50; Christine Dr. at 175, 8:53; Arbutus St. at Christine Dr. at 175; Concord St. at Highview St., 8:56.
Norris School
 Bus 15 Main St. at 1200, 8:15; Main St. at Gilman St., 8:17; Main St. at Passaro Dr., 8:19; Main St. at Brook St., 8:21; King St. at Collimore Rd., 8:23; Ellington Rd. at 38, 8:25.
Robert J. O'Brien School
 Bus 1 Columbus Cir. at Michael Ave., 8:15.
 Bus 2 Columbus Cir. at 59, 8:10; Melrose St. at Fairfield St., 8:15; Tolland St. at Bidwell Ave., 8:20.

Bus 3 Burnside Ave. at Bell Ct., 8:15; Burnside Ave. at Bodwell Rd., 8:18; Second North School, 8:20.
Bus 4 Main St. at Gilman St., 8:05; Main St. at Passaro Dr., 8:07; Brook St. at 41, 8:10; Collimore Rd. at King St., 8:12; Collimore Rd. at Heim Rd., 8:14; Burbanck St. at Temple Dr., 8:17; Burbanck St. at Long Hill St., 8:21; Long Hill St. at 11, 8:25; Ascher Rd. at Tolland St., 8:25.
Bus 5 Burnside School, 8:15.
Bus 6 Main St. at McKee St., 8:20.
O'Connell School
 Bus 8 Main St. at Hockanum School Drive, 8:45; Woodcrest Dr. at Branch Dr., 8:50.
 Bus 9 Broad St. at Naubac Ave., 8:40; Naubac Ave. at Keene Cove Dr., 8:40; Bedford Ave. at Dunham Lane, 8:47; Maple St. at Underpass, 8:50.
Pitkin School
 Bus 9 Forest St. at 221, 7:44; Primrose Dr. at Shady Lane, 7:47; Oak St. at Shannon Rd., 7:50; Oak St. at Forest St., 7:52; Forest St. at Patricia Dr., 7:55.
 See Page Twenty

BACK TO SCHOOL SAVINGS
 that make the grade!

BASSETT, 4 DRAWER STUDENT DESK
 Reg. \$169.95

FINISHES:
 Maple
 Pine
 White with Maple Top
 White

NOW \$109.95

GLASTONBURY PAINT & FLOOR COVERING
 FURNITURE GALLERY
 60 Hebron Ave. • 633-9178
 Open 8-6, Fri. 11-9 • Bankcards Accepted

a is for accent on fashion at
 b b c is for back to school
 c is for the worth's charge card that makes shopping so easy!

SMILING SERVICE

I saved a dog today

Hush Puppies

Your Child Can Help Save a Dog Today!

We are participating with Hush Puppies shoes in their great "I Saved a Dog Today" program... and just by bringing your child into our store, he or she can help save a dog!

Bring your child in and sign up, and Hush Puppies will give a donation in his or her name to the American Society for the Prevention of Cruelty to Animals, to help in their efforts to alleviate the critical homeless, unwanted dog problem in the U.S. And your child will receive - free of charge - a colorful, "I Saved a Dog Today" iron-on decal.

Get a FREE IRON-ON DECAL

MARLOW'S
 In sizes 10 to 6, many other children's styles to choose

S is for sugar and spice and everything nice - that's what our two-piece jumper sets made of. Tied, ruffled blouse. Berry/beige poly/cotton. Sizes 7-14. \$17

J is for jackets that shine. Machine washable nylon satin. Neat baseball jackets in shiny red or royal. Size 7-14. \$12

K is for kangaroo pockets - a lot of warmth for the playground scene. Hooded. Zip front. Washable acrylic. By "May Knitting". Navy. sizes 4-8. \$11

f is for field flowers. blooming on our two-piece skirt set from "Cinderella". No-iron, rayon. Blouson top, pull-on skirt. Sizes 7-14. \$16

J is for jackets that shine. Machine washable nylon satin. Neat baseball jackets in shiny red or royal. Size 7-14. \$12

p is for "Pretty Please". Please, Mom? Tapestry print belt on perfect fitting fashion pants. Camel, heather, rust. \$13. "Les Girls" ruffled, bowed blouse, beige. \$10. Both in sizes 7-14.

C is for cool sweaters. To "tuggle" into on cold autumn days. Soft acrylic. Hooded. Hand-warming pockets. Navy, cream. Sizes 7-14. \$19

b is for boys who like "HEALTHY". Sizes 4-8 Double Knee Corduroy Jeans. Beige. \$8.95 Ribbed poly/cotton Turtle, white \$4.75 McCreager Fair Isle Sweater. Washable acrylic. Rust/brown/white \$11.

O is for opaque hosiery. Stock up now during "Trimfit's" sale! White, navy, tan, red, hunter. Tights, reg. 3/5.50 SALE 3/4.50 Knee-Hits, reg. 1.15 SALE .95

U is for underwear, something a kid always needs! Girls' flowered bikinis, 4-14, reg. 3/4.19 SALE 3/3.29 Girls' undershirts, reg. 2/3.49 SALE 2/2.69 Carter's 20% OFF SALE!

t is for turtles. Nothing slow about these smart-looking acrylics... they keep a girl warm! Multiple color stripes. S-M-L special at 8.99

d is for dresses, all ruffled and ready for class. Peasant neckline, cinched waist, fashion flounced skirt. Poly-cotton. Rust. Sizes 7-14. \$17, \$16. Sizes 4-6 \$15

23 AUG 23

Downtown Manchester open Mon-Sat, 8:30-5, Thurs. 'til 9
 Vernon Tri-City Plaza open Mon, Tues, Wed, 'til 6, Thurs, Fri, 'til 8, Sat, 'til 6:30

E. Hartford Bus Routes

Continued from Page Nineteen

Bus 10
Brewer St. at Jefferson Lane, 7:45; Dobson Dr. at Roxbury Rd., 7:50; Grande Rd. at Deepwood Dr., 7:55.

Bus 11
Crosby St. at King Ct., 7:40; Ensign St. at Willowbrook Rd., 7:42; Main St. at Ensign St., 7:45; Hamilton Rd. at Brewer St., 7:53; Graham Rd. at Brewer St., 7:55.

Slye School
Primrose Dr. at Shady Lane, 7:40; Oak St. at Shannon Rd., 7:43; Hills St. at Wickham Dr., 7:46; Farmstead Rd. at

88, 8:12; Roberts St. at 84, 8:14; Forbes St., 7:52; Oak St. at 716, 7:55.

Sunset Ridge School
Bus 8
Stison St. at Smart St., 8:10; Mercer Ave. at Shea Park, 8:13; Silver Lane at Rolling Meadow Dr., 8:20; East Hartford Nursery, 8:22; Silver Lane at 1389, 8:25.

Bus 9
Main St. at Brown St., 8:15; Silver Lane at Underpass, 8:20.

Bus 10
Cummings St. at Preston St., 8:10; Brookline Dr. at Bergen Dr., 8:13; Rood Lane at Arbutus St., 8:14; Arnold Dr. at Chester St., 8:15; Roberts St. at 34, 8:20; Roberts St. at 209, 8:22.

Stevens School
Bus 16
Gold St. at 44, 8:15; Clement Rd. at Echo Lane, 8:18; Gould Rd. at Simmons Dr., 8:22; Silver Lane at 975, 8:24.

Bus 17
Roberts St. at 209, 8:10; Roberts St. at

ALBERT & LARRY'S BEAUTY STUDIO
PERMANENT WAVE SALE
\$35.00 FOR \$25.00
\$30.00 FOR \$20.00
875-1607
TRI-CITY PLAZA, VERNON
DON'T MISS OUR SALE!!!

India Print
Bedspreads
977 MAIN
Downtown
Manchester
Life the Latch
GIFT SHOP
Mon.-Sat. 11:30-5:30; Thurs. 11-9

Arnoldeen's
OF MANCHESTER
THE LITTLE SHOP WITH THE BIG FASHION IDEAS
305 E. Center St.
Manchester, Conn.
9:30 to 5:30
Thurs. and Fri. till 8 p.m.

BACK TO SCHOOL
Get your clothes Autumn ready! We'll freshen up your entire wardrobe by giving it our special cleaning and pressing treatment! Fast service!
ONE HOUR MARTINIZING
LEAVE OFF AT ANY OF OUR FOUR CONVENIENT LOCATIONS
299 W. Middle Tpke. 77 Main St. 622 E. Middle Tpke. 906 Main St.
MANCHESTER MANCHESTER MANCHESTER E. HTRF.
646-1887 649-2100 649-4172 289-9100

55th year
CONNECTICUT INSTITUTE OF HAIRDRESSING
RECORD OF 52^{1/2} YEARS OF EMPLOYMENT PLACEMENT FROM 1913 TO 1978
FEATURES PIONEER POINT INTERNATIONAL METHOD OF HAIR DESIGN EXCLUSIVELY
ACCREDITED FOR FEDERAL GRANTS AND LOANS VIA APPROVED
REGISTER NOW FOR SEPT. OCT. CLASSES
AMPLE FREE PARKING
CONN. INSTITUTE OF HAIRDRESSING
1000 MAIN STREET EAST HARTFORD CT
CALL 522-7261 OR 525-2272
PLEASE SEND ME A FREE BROCHURE
NAME _____
ADDRESS _____
CITY _____ STATE _____ ZIP _____
PHONE _____ AGE _____

CARPET WAREHOUSE SALE!

PARQUET FLOORING CLEARANCE
DESIGN AND CREATE... COCKTAIL TABLES, END TABLES, DINING ROOM TABLES OR INSTALL YOUR OWN FLOOR

OAK MONTICELLO FINGER PATTERN DOMINO **\$1.50** SQ. FT.
TEAK HADDON HALL MONTICELLO BASKETWEAVE **\$2.50** SQ. FT.
WALNUT SAXONY **\$3.50** SQ. FT.
WALNUT BORDEAUX SOLID 3/4" THICK x 21x21" **\$45.00** PER PANEL
MISCELLANEOUS DESIGN YOUR OWN COLONIAL PLANK, STRIP AND ASSORTED TYPES **\$1.00** SQ. FT. TO **\$2.99** SQ. FT.
MASTIC \$12.00 PER GALLON
LIMITED QUANTITY ON ALL THE ABOVE ITEMS
INSTALLATION AVAILABLE UPON REQUEST

WE NOW OFFER CONGOLEUM
CUT 'n' LOOP
MULTI-TONES WITH SOFT HIDING ABILITY
REG. \$10.50 NOW **\$5.95** **\$6.99**

PADDING PRIME URETHANE
3/8"99 sq. yd.
1/2" \$1.10 sq. yd.

SAXONY COLLECTION
Heat-set yarns in rich lustrous colors.
REG. \$12.50 NOW **\$8.00** **\$12.00**

SIZE	COLOR/DESCRIPTION	REG.	NOW
12x17.00	Brown stripe artificial turf	\$148	\$ 88
12x 7.02	Chocolate Saxony plush	95	82
12x11.02	Blue textured loop	178	75
12x11.04	Red/blue plaid print	168	75
12x 8.11	Red/brown sculptured loop	113	73
12x 6.00	Green glimmer saxony plush	156	78
12x 9.00	Zinnia sculptured saxony	144	75
12x13.05	Willow tweed splash	170	85
12x12.00	Belge/Off white saxony	178	88
12x 6.07	Pumpkin velvet plush	115	66
12x10.04	Mushroom saxony plush	131	85
12x 8.07	Banana saxony plush	129	85
12x15.00	Avocado sculptured loop	150	90
12x11.00	Phantom white saxony plush	206	95
12x11.00	Gold dust splash	162	85
12x11.11	Rustic saxony plush	261	95
12x 9.00	Red plaid plush print	168	98
12x10.07	Pineapple soft splash	142	99
12x10.00	Plum rose saxony plush	174	95
12x11.02	Tropic green tone on tone saxony	178	95
12x10.07	Royal red textured loop	210	99
12x12.02	Woodstone Hi-lo shag	171	113
12x18.00	Red/black Hi-lo shag	228	122
12x13.00	Blue heather saxony plush	208	130
12x19.08	Moss green tweed splash	312	138
12x19.01	French orchid short shag	290	140
12x21.05	Red/black textured loop	287	172
12x20.00	Blasting bronze velvet plush	320	178

Dalene FLOORING
1390 JOHN FITCH BOULEVARD
SOUTH WINDSOR 289-4305
CORNER RT. 5 & STRONG RD.

JUST A SAMPLING... HUNDREDS MORE TO SELECT FROM - ALL FIRST QUALITY (NO SECONDS) (ALL SUBJECT TO PRIOR SALE)

OPEN SATURDAY 10 am-6 pm
Closed Sunday
FREE COFFEE

SUMMER HOURS
MON.-FRI. 8 AM-5 PM
SAT. 10 AM-6 PM

The GERTRUDE G. TYLER SCHOOL OF DANCE
has
MOVED to a BIGGER, BETTER STUDIO!!
REGISTRATION FOR 30th YEAR NOW OPEN
643-9419 or 643-6259

Vernon School Bus Routes

The bus route schedules for Vernon schools and Howell Cheney Regional Vocational Technical School are listed as follows:

Bus 1 - Rockville High School
All students from: Tunnel (179-429)
Echo, Hansen, Gardner, Wayne, Old Stone, Echo Ridge, Scott, Lynn, Estelle, Kanter, Susan.
7:05 a.m. - Tunnel & Estelle, Tunnel & Echo, Tunnel & Scott.
7:30 a.m. - RHHS.

Bus 2 - Vernon Center Middle School
All students from: Patricia, Crest, Quarry, Merline (11-323), Seneca, Irene, Vincita, Walker, Marjorie, Patricia.
7:25 a.m. - Merline & Vincita, Merline & Irene, Merline & Crest.
7:40 a.m. - VCMS.

Bus 3
All students from: South (35-66), Grove, Hale St., Lewis, Earl, White, Crown, Reed, Spruce, Fox Hill, Laurel, Maiden, Hale St. East, Sunset.
7:05 a.m. - South & Hale St. East, Hale St. East & Grove, Grove & Laurel.
7:30 a.m. - RHHS.

Bus 4
All students from: Hammond, Vernon (99-129), High, Grand, Pillsbury, Rau, McLean.
8:10 a.m. - Grand & Morrison, Grand & Pillsbury, Grand & Vernon.
8:30 a.m. - Northeast School.

Bus 5
All students from: Bolton (183-711), Grier, Lakeview, Brandy Hill, Hatch Hill, Pineview, Baker, Maxwell, Lynwood, Sycamore, Tunnel (69).
6:45 a.m. - Bolton & Hatch Hill, 711 Bolton, Cables Dr., Grier Rd., Hatch Hill & Lakeview, Hatch Hill & Brandy Hill, Bolton & Bamforth, Bolton & Pineview.
7:30 a.m. - RHHS.

Bus 6
All students from: Bolton, Pineview, Lynwood, Baker, Maxwell, Cemetery, Troutstream, Tumblebrook, Belle, Center Road, Deerfield, Robin, Center (720-235), Valleyview, Peterson, Brandy Hill, Cables, Bamforth, Juniper, Tanager, Coldspring, Tunnel (69).
7:25 a.m. - Bolton & Hatch Hill, 633 Bolton, Bolton & Wildwood, Foxcroft & Cables, Hatch Hill & Brandy Hill, Bolton & Reservoir, Bolton & Bamforth, Bolton & Pineview, Bolton & Cemetery, Center & Troutstream, Center & Robin.
8:05 a.m. - Sykes School.

Bus 7
All students from: Pleasant, Lawrence, Webster, Mountain, Prospect (0-32).
8:05 a.m. - Prospect & Lawrence, Prospect & Mountain.
8:20 a.m. - Skinner Rd. School.

BACK TO SCHOOL SALE
GREAT FASHION BUYS FOR THE GUYS!

10.97
YOUNG MEN'S FALL ACRYLIC SWEATER SHIRTS
Reg. \$15. Great-looking, great-fitting collar shirts in cables, with blazer stripes, track stripes Easy-care, assorted colors, sizes S-XL.

11.97
YOUNG MEN'S WRANGLER CORDUROY JEANS
Special price! Stock up on straight or flare-leg cords in fashion and basic colors. 29-38 waists, many lengths.

12.77
YOUNG MEN'S FISHERMAN KNIT SWEATERS
Reg. \$16. Super fall crews of 100% acrylic in new heathery tones, sizes S-XL.

7.97
WOVEN FLANNEL SHIRTS FOR YOUNG MEN
Reg. \$11. A favorite again! Cotton woven flannel shirts in assorted plaids. Easy care, warm, and just right with jeans. Sizes S-XL.
The Body Shop: All stores except New London.

Vernon School Schedule

VERNON - The Town of Vernon schools will open on Wednesday, Sept. 6 with a full day schedule and all cafeterias will be open. The price of Type A lunches for students in the elementary schools will be 50 cents. Type A lunches for students at the Vernon Center Middle School and Rockville High School will be 55 cents. A la carte items are also on the menu at the high school and the prices on these items vary. Because of scheduling buses, the schools open and close at different hours. The regular bus schedules are published in this edition but it should be noted that times are estimated for the first few days. Changes in both schedules and times will be made after buses have been in operation for several days. Pupils will be notified by the bus driver of these changes. Bus tickets will be issued by each school and students will be required to show the ticket to the driver upon boarding the bus. If students do not have a ticket they will be denied transportation. The following is the schedule of school openings and closing: Rockville High, 7:45 a.m. to 1:29 p.m.; Middle School, 7:45-1:55; Cheney Technical School, 8 to 2:20; St. Joseph and St. Bernard, 8:30-2; Center Road and Sykes, 8:05-2:20. Also: Talcottville, 8:10-1:50 and 4:10-8:45; Northeast, Skinner Road, Vernon Elementary, Lake Street, and Maple Street, 8:25-2:40. Kindergarten at Center Road, morning session, 8:05-10:35 and afternoon session, 11:50 a.m. to 2:20 p.m. Kindergarten at Skinner, Lake, and Maple, morning session, 8:25-10:55 and afternoon, 12:10-2:40.

Prague's
TAKES YOU...
BACK TO SCHOOL
IN **StrideRite SCRUFFIES**

kids love the way they look! Mothers love the way they're made!

Carl Reimer has moved after over 30 years on Main Street to our Manchester Parkade store. Carl wants to take this opportunity to invite all of his good friends and customers to continue to see him for their footwear needs.

PRAGUE SHOES... "BUY BACK GUARANTEE" On StrideRite® Scruffies™ Take 30 days to put them to the test. If during that time you are dissatisfied with Scruffies for any reason, bring them back - no questions asked. We believe that any store that isn't willing to buy back their own shoes shouldn't sell them in the first place. Franklin Prague

MANCHESTER Manchester Parkade
VERNON Tri-City Plaza
STUARTS' Star Mart Glastonbury
WINDSOR Windsor Shopping Center

AND ALL Prague's Shoes stores throughout Connecticut Prague Shoes your authorized Stride Rite® dealer.

8.97-11.97
BOYS' CORDUROY JEANS FRO WRANGLER AND LEVIS
Stock up on sturdy corduroy jeans in lots of fall colored Wrangler, sizes 8-12 regular and slim, reg. \$12, now 8.97; Prep 27-30, reg. \$14, now 10.97. Levis, 8-12 regular, reg. \$13, now 9.49, 27-30, reg. \$16, now 11.97

25% OFF
BOYS' WARM SWEATERS
Reg. \$10-\$17, now 7.47-12.87. Save on ski styles, crew cable, striped and solid sheildans, sizes 8-20.

5.97-6.97
BOYS' LONG-SLEEVE POLO SHIRTS
Reg. 7.50-9.50. Easy-care long sleeve polos in crews, turtle-necks and fashion collar styles. A great assortment, sizes 8 to 18. Boys' Shops: Corbins, Avon, Bristol, Manchester stores.

MANCHESTER PARKADE • TRI-CITY PLAZA • CORBINS CORNER • FARMINGTON VALLEY MALL
• NEW BRITAIN • BRISTOL PLAZA • NEW LONDON MALL • GROTON PLAZA
Manchester Parkade and Tri-City Plaza, Vernon open Mon. thru Fri. 11-9 PM, Sat. 11-8
OPEN SUNDAYS 12-5 IN MANCHESTER, VERNON, BRISTOL, CORBINS CORNER, AVON

2
3
AUG
2
3



Bad weather for rafting

President Carter and his family don rain gear as they were met by rain, hail and cold temperatures on the first day of their three-day raft trip down the Salmon River in Idaho. Carter called Tuesday a "very good day" despite the weather. "It was nice that I caught a lot of fish and nice that I don't have to comment to the press about it," he told an aide. (UPI photo)

The World Today

Crisis Seen in Kenya

NAIROBI, Kenya (UPI) — Armed troops fanned out through Kenya today to check possible disturbances during the nation's worst crisis since independence, and the interim government began the procedure to choose a successor to President Jomo Kenyatta.

Interim President Daniel Arap Moi, sworn in within hours of Kenyatta's death Tuesday morning, announced Kenyatta's body would lie in state at Nairobi's graceful Statehouse for up to 10 days, then be buried in a ceremony at which tens of thousands of mourners are expected.

Letters of condolence flooded Nairobi from capitals around the world.

President Carter called the death "a very sad occasion." Queen Elizabeth sent condolences. Ethiopia's Marxist leader Mengistu Haile Mariam praised Kenyatta as "a towering figure among African leaders" and Rhodessa's black minister of foreign affairs, Elliot Gabellian, called him "the pride of Africa and the Africans."

Fearing the alleged former Mau Mau leader's death would ignite simmering problems among Kenya's tribal groups, the interim government closed all nightclubs, bars and cinemas. Hundreds of police armed with rifles patrolled the almost deserted streets of Nairobi and streets were virtually deserted.

Pope Agreement
VATICAN CITY (UPI) — Church sources say Roman Catholic cardinals have settled on the kind of man they will elect as pope, so their secret conclave beginning Friday is the final phase of a selection process already well advanced.

The churchmen, most of whom prefer to remain anonymous, say the new pontiff will be a theological moderate who will not deviate significantly from the line set down by the late Pope Paul VI.

The sources said the 27-member delegation of Italian cardinals and 18 cardinals from Latin America have been particularly active in presenting their views about the kind of pontiff they want.

Italian cardinals reportedly have advanced in their discussions since Paul's death Aug. 6 to the point where specific names are being considered, and two or three candidates have been proposed, the church sources said.

Bombing in Gaza
TEL AVIV, Israel (UPI) — A bomb blew up today in a crowd of Arab workers waiting in occupied Gaza to go to their jobs in Israel, witnesses said.

Ambulances sped to the scene and security forces closed off the roads leading into the Saje section of the town taken by Israel in the 1967 war.

There were no immediate reports on injuries.

Heavy smoke rose after the loud explosion and dozens of workers fled the scene weeping and shouting, the witnesses said.

Gaza was once the scene of numerous guerrilla attacks but it has been quiet in recent years.

Costa Rica Quake
SAN JOSE, Costa Rica (UPI) — A major earthquake shook Costa Rica for four minutes Tuesday night, sending thousands of residents fleeing into the streets.

The U.S. Geological Survey in Golden, Colo., today estimated the strength of the earthquake at 7.0 on the open-ended Richter scale — a magnitude reached only by tremors capable of causing heavy damage.

There were numerous power failures throughout the country and severed telephone lines interrupted communications.

There were no immediate casualty reports and the extent of damage could not be estimated.

Government officials said it appeared the worst damage was in the northeast province of Guanacaste, a rural area bordering Nicaragua.

The Nation Today
Postal Pact Rejected

WASHINGTON (UPI) — Members of the second largest postal workers union have rejected a tentative contract agreement and mandated a Tuesday strike, defying President Carter's hold-the-line position on their contract negotiations, union officials disclosed today.

With all but a smattering of ballots to be counted, members of the National Association of Letter Carriers had voted by about 78,000 to 56,000 to reject the proposed three-year contract, a union official said.

The union's constitution calls for a strike if the negotiations are not reopened within seven days of a rejection vote, but Postmaster General William Bolger said earlier this month he would not reopen negotiations. He said he hoped that if any of the four major unions representing 600,000 workers submitting it to binding arbitration before attempting an illegal strike.

Wild and Dirty Race
Oklahoma Gov. David Boren, who dismissed charges he was homosexual as "gutter politics," has finished first in the wild and dirty race for the Democratic Senate nomination, but he may face a Sept. 19 runoff.

Former Rep. Ed Edmondson, who lost the last two Senate races in Oklahoma as the Democratic candidate, finished second.

In the Oklahoma gubernatorial primaries, Lt. Gov. George Nigh led the Democratic field. Ron Shotts, a former football star, won the Republican nomination.

It may be days before the results are known in Tuesday's other primary. In Alaska, Gov. Jay Hammond faced former Gov. Walter Hickel in a Republican rematch and the polls favored Hickel. If the race is close, the outcome will depend on the heavy absentee vote, which may take days to count.

D.C. Representation
WASHINGTON (UPI) — The residents of the District of Columbia, having won House and Senate approval of a constitutional amendment that would give them full voting representation in Congress, now must take their case to the 50 states for ratification.

With just one vote to spare after a day of suspense, the Senate Tuesday gave its approval to the proposed amendment, 67-32. The House passed the identical amendment last March 28-127.

A series of proposals to change the amendment — which might have killed it for the year — were beaten by wide margins.

The amendment now will be submitted to the states and if 28 of them ratify it within seven years, the district would have two members in the Senate and — if the current population, 700,000, holds up — two members of the House.

More Gold Sales
WASHINGTON (UPI) — In an effort to bolster the sagging dollar and ease inflation, the Treasury Department will increase the amount of gold offered at its monthly auctions from 300,000 to 750,000 ounces beginning in November.

A Treasury official said Tuesday the move was one of a series of administration announced last week would be taken to try to reduce the U.S. balance of payments deficit.

Ford Plans Recall
DETROIT (UPI) — Ford Motor Co. is going ahead with plans to recall 1.5 million Pinto and Bobcat subcompacts for fuel tank modifications that consumer advocate Ralph Nader has charged will not make the cars any safer.

The Ford announcement came after the National Highway Traffic Safety Administration withdrew its objections to the recall plan Monday. The agency said Ford had revised its initial plan and ran successful crash tests last week.

Seabrook Victory
BOSTON (UPI) — Builders of the Seabrook nuclear power plant scored a victory Tuesday when the U.S. 1st Circuit Court of Appeals rejected a long series of appeals against Nuclear Regulatory Commission decisions to allow construction.

It also rejected a recent motion by environmental groups asking the court to stay an Aug. 10 decision by the NRC which allowed construction to resume at the \$2.3 billion plant. There had been a three-week shut-down to let the Environmental Protection Agency decide whether the proposed cooling system was safe.

New Limit Is Help
KINGSTON, R.I. (UPI) — Canada and the United States may be a long way from solving their ocean boundary dispute, but government officials agree that the 200-mile limit is helping their fishing industries.

In fact, it's working so well that both countries are planning to export fish to other nations.

The 200-mile limit, which went into effect March 1, 1977, restricts the number of foreign ships allowed in the area and sets quotas on catches of various species of fish.

Senior U.S. and Canadian officials attending the American Fisheries Society's national meeting at the University of Rhode Island said Tuesday the restricted foreign fishing has helped rebuild fish stocks along both the Atlantic and Pacific coasts.

Storms Cross Plains
Thunderstorms packing a tornado, high winds and heavy rain crossed the Plains today and President Carter had rain for his raft trip down the Salmon River in Idaho.

A tornado touched down on the edge of Fort Pierre and Pierre, S.D. Tuesday night, injuring a woman, damaging several trailer homes, blowing roofs off several buildings and knocking out electricity.

In Idaho, the president and his family camped under a large tree for protection from showers during their first night on a three-day trip.

POODLE RIVIERA
IS NOT JUST FOR POODLES ANYMORE!!

WE NOW DO ALL BREED DOG GROOMING AT REASONABLE PRICES. CALL FOR AN APPOINTMENT TODAY! 289-9242

Poodle Riviera
 83 TOLLAND ST., E. HARTFORD
 Located just 10 minutes from Yarmen
 HOURS Tues.-Sat. 9-5 • Closed Mondays

DOES YOUR HOUSE NEED REPAIRS?

0%-5% interest loans are available to eligible homeowners thru Manchester's Housing Rehabilitation Loan Program

These low interest loans are available to correct housing code violations and to make other permanent general improvements such as a new roof, painting, new electrical wiring or additional outlets, central heating, flooring, kitchen or bathroom repairs. The maximum loan amount is \$5,000 per dwelling unit with up to 10 years to repay.

In order to be eligible the applicant must be the owner-occupant of a single family house or a two-to-four-unit dwelling within the project area and the dwelling must have housing code violations. The applicant's gross family income must be within the limits listed below.

Family Size	Income Limits
1	\$13,000
2	16,500
3	17,750
4	19,250
5	20,500
6	21,750
7	22,750

For information and an application form contact the Manchester Human Services Department at 649-5281, ext. 844 or stop in at 88 Center Street across from the Town Hall.

Project Area
 Any houses within these street boundaries would be eligible.

Hour Glass Cleaners
 ONE HOUR SERVICE DAILY INCLUDING SATURDAY

Drapes • Leather • Suede Cleaned Repairs & Alterations

Free Box Storage
 Steamex® Rug Cleaning Machines

Rented Ample Free Parking Front & Rear
 Hours: 8 AM-6 PM Mon. thru Fri. Saturday 8 AM to 6 PM
 643-5992
 459 Hartford Rd.

Where There's Wicker, There's A Way
The Wicker Cottage

Specializing in BASKETS, WICKER FURNITURE AND WALL HANGINGS

Route 83, Vernon 1/2 mile south of Tri-City Plaza
 Exit 95 off I-86

BACK TO SCHOOL

SAVE 20%
TOUGHSKIN® CASUAL JEANS
 • Girls & Boys - All Sizes
 Including Pretty Plus & Husky

Reg. 7.49 - 13.99
Now 5⁹⁹ to 11¹⁹
SEARS

TIME FOR BACK TO SCHOOL

Get the Kids' Clothes Clean and Ready.
 We Clean Any Type Material Including Suede & Leather. Our Workmanship Is Guaranteed.

FOR REAL PROFESSIONAL CLEANING — COME TO PARKADE CLEANERS

SAVE 20% KNIT SHIRTS

Long Sleeve Polyester & Cotton
 • Girls & Boys to Size 16

Reg. 4.99 - 6.99
Now 3⁹⁹ - 5⁹⁹
SEARS

THE SWISS COLONY
 "Your Area Cheese & Gourmet Shop"

Fine Selection of Imported & Domestic Cheeses
 PARTY TRAYS FOOD GIFTS
SPECIALS
 Imported Candles — Diet Cheese Section
 Gourmet Section
 "Gifts Of Perfect Taste For All Occasions"

Reg. \$219⁹⁹ SALE **\$179⁹⁹**

649-5147
SWISS COLONY

SAVE \$40⁰⁰
CRAFTSMAN 15" GAS CHAIN SAW

Reg. \$219⁹⁹ SALE **\$179⁹⁹**

2 cycle engine with solid state ignition. Friction reducing ball and roller bearings.

SEARS

Get Your Childrens Shoes Ready For Back To School

Excellent Workmanship
 Excellent Quality Materials
 Two Generations of Over 50 Years Experience

Why Pay More? Come See Us
 Lower Level 646-1807
PARKADE SHOE REPAIR

Bic Pens
\$1.00 pkg.
 Packages of 10 Ball Point Pens or 10 Banana Markers

KING'S

JOIN TODAY BOWLING LEAGUES NOW FORMING

Openings for Men-Women -Mixed & Junior Leagues
CALL NOW or STOP IN 643-1507

PARKADE LANES

SAVE \$3⁰⁰ JEANS THAT FIT
 • In Misses & Junior Misses Sizes

Reg. 15⁰⁰ - 16⁰⁰
Now 11⁹⁹ - 12⁸⁰

SEARS

Levi's® Sale!
 Thousands of Levi's® Jeans

Denims & Corduroys 25% Off

Most were originally 13.00 to 16.00
 Now reduced to 9.75 to 12.00

Every Style • Every Color
 More Sizes • More Leg Lengths
 Levi's® for Boys & Students
 Levi's® for Girls & Teens
 Levi's® for Young Men

YOUTH CENTRE

SAVE \$10⁰⁰ to \$15⁰⁰
Sears Multi-Band Radio or Cassette Recorder

YOUR CHOICE
 Radio Reg. 69⁹⁹ **\$59⁹⁹**
 Cassette Reg. 74⁹⁹

Radio receives AM/FM TV 1 and 2, 40 channel CB, etc.
 Cassette has built-in Multiband Radio.

SEARS

Texas Instruments "Little Professor"

Teaching Calculator \$12.88

Programmed with over 16,000 math problems. Instruction book included.

KING'S

SAVE 20% CASUAL SHOES FOR BACK TO SCHOOL

• Girls & Boys Selected Styles

Reg. 7⁹⁹ - 16⁹⁹
Now 6³⁹ - 13⁵⁹
SEARS

the Manchester Parkade

2
3
AUG
2
3

CCAG Rates Grasso, Killian, Sarasin

HARTFORD (UPI) — The two Democratic gubernatorial candidates have received only lukewarm ratings from the state's largest consumer group. But the Connecticut Citizens Action Group is downright cold about the Republican candidate's consumer record.

In separate 20-page pamphlets, the CCAG Tuesday reported the records and campaign promises of the Democratic candidates — Gov. Ella T. Grasso and Lt. Gov. Robert K. Killian — on a variety of consumer-oriented issues.

Today, the consumer group, which accumulated its information through interviews, released its profile of the Republican gubernatorial candidate, Rep. Ronald A. Sarasin, R-Conn.

Here's how the three candidates stacked up, according to the CCAG:

Taxes — Mrs. Grasso remains "adamantly opposed" to a state income tax. She did not respond with "clear or specific answers" when asked whether the current tax structure was unfair and needed reform.

Killian — He "doesn't herald an income tax, but doesn't rule it out." "If we have to get an income tax, it must be part of a program of comprehensive tax reform," Killian said.

Sarasin — The congressman is opposed to an income tax, but "advocates the elimination of the capital gains dividends tax and the tax on business services and leasing."

Environment — Grasso — "Despite her pro-environment record in Congress, Ella Grasso proved to be no friend of the environment as governor of Connecticut." The CCAG was particularly upset with Mrs. Grasso's choices for environmental protection commissioner, Joseph Gill, and his successor Stanley Pac.

Killian — "Although Killian has taken some pro-environmental stances, he cannot be called an environmental advocate. He displays no deep interest or concern on environmental issues."

Sarasin — "His record on the environment is mostly poor; he cannot be called an environmental advocate."

Energy — Mrs. Grasso has "misgivings" about construction of more nuclear power plants in Connecticut. "She states her preference for directing efforts towards such alternative energy sources as solar and hydropower."

Killian — Killian supports abolition of the fuel cost adjustment, but "takes a somewhat conservative view of utility regulation, expressing support for continued nuclear plant expansion."

Sarasin — "On energy and public utility issues, the congressman sided with the producers... the oil, gas and nuclear power industries and the big utilities."

Consumer Protection — Grasso — "On consumer protection, the Grasso administration's record is mixed." The Department of Consumer Protection, a Grasso creation, was effective in its early years, "chalked up important legislative victories. In the last two years, however, it began to run out of momentum and enthusiasm."

Killian — "Although in 1970, he said that much of the consumer legislation being passed 'would not stand the test of time,' he seems now to be approachable on consumer issues."

Sarasin — "The representative 'failed the test of consumer protection advocacy when he voted against a bill to create a federal consumer protection agency."

Earnings — Grasso — "The governor reported her net worth as \$388,570. Her salary is \$42,000 a year and the bulk of her money — \$255,000 — is tied up in real estate."

Killian — The lieutenant governor reported his net worth as \$213,800. His salary is \$18,000 a year and the bulk of his money — \$129,800 — is tied up in bank certificates and savings accounts.

Sarasin — No response.

Athanson Seeks Probe Of Manpower Deficit

HARTFORD (UPI) — The debate about just how large the deficit is in Hartford's federal manpower program has prompted Mayor George Athanson to ask for a full-scale probe.

The city has cut back short-term programs to offset the deficit in the federal Comprehensive Employment and Training Act program and there also are plans to end other projects in a few weeks earlier than originally scheduled.

"One day it's \$2 million. The next day it's \$2 million," Athanson said Tuesday. "People are raising questions about why the program has been suffering the way it has. We want to know precisely why the program is the way it is."

Athanson said he will ask the City Council Monday to have the Human Resources Committee investigate the CETA program. He said the committee would have full subpoena powers.

Displeasure with administration of the jobs program also prompted the executive committee of the Capitol Region Council of Governments Tuesday to join with Rep. Toby Moffett, D-Conn. in a call for a federal audit of the CETA project.

CRG chairman Richard Goodman said the suburbs will pull out of the manpower consortium soon if no effort is made to correct the program's problems and a deficit now estimated at \$1.8 million.

"Confidence has been shaken, probably to the point to where something new is going to have to be set up," he said. The CETA program covers Hartford and 24 surrounding towns and is administered by the office of City Manager James Dakin.

Ralph Hylton, the city manager's assistant for human services, said after meeting with federal officials Monday program cuts were likely because the federal government declined to give Hartford more CETA money.

Hylton said he found out during the meeting with U.S. Labor Department officials that the manpower office had been projecting its budget with only 80 percent of the expenditure reports on hand from CETA contractors.

Rep. Joyce Wotjas, D-Windor Locks, last month asked Rep. Toby Moffett, D-Conn., to request a federal investigation of the program. She said the deficit didn't make any sense because most towns are operating CETA programs below budget.

"I'm prepared to reassess my position," Shedd said. The education commissioner said he wants to see what the final recommendations of a Lexington, Mass., research firm are before he makes up his mind. The firm has been hired by the School Finance Advisory Panel to look into ways the state can meet the educational funding problem.

The research firm is examining three possible solutions — an income tax, a statewide property tax and an increase in existing taxes, primarily the 7 percent sales tax.

Shedd predicted it will take between \$100 million and \$400 million and at least four to five years for the state to meet the spirit of last year's Supreme Court decision declaring unconstitutional Connecticut's system of funding education.

Shedd's boss, Gov. Ella T. Grasso, a longtime opponent of a personal income tax, has said she is confident the existing tax structure will prove flexible enough to handle any educational funding problems the state will face in the next year.

But at a news conference Tuesday at the State Office Building, Shedd told reporters, "The state's share of the cost of elementary education will have to increase. I believe it's going to mean some increase in the taxes imposed on the citizens of Connecticut."

RAY BELLEN'S MUSIC SHOP
 Registrations Now Being Taken for
Lessons on:
 • ACCORDION
 • BANJO
 • DRUMS
 • FLUTE
 • GUITAR
 • ELECTRIC BASS
 • REED INSTRUMENTS (Sax & Clarinet)
 • BRASS INSTRUMENTS (Trumpet & Trombone)
 "We Rent, Sell, Repair and Teach!" Qualified Instructors
 All band instruments Call 649-2036
RECORDS AT DISCOUNT PRICES!

Hi!
 Are you CAMPUS or CAREER bound?
 The right clothes can help you get off to a flying start! So plan to come in very soon to see what's up-to-the-minute in fashion for you!
 at Piccadilly Square
 ROUTE 83 TALLCOTTVILLE CONN.
 DRESS SHOP
 643-9016

The time required for the earth to go around the sun once a year, increases by about .04 seconds each century.

"I LOST 56 POUNDS AT GLORIA STEVENS!"
 Lorraine DiMartino
 INTRODUCTORY OFFER
 "At All Participating Salons
6 weeks for \$25
 UNLIMITED VISITS!
 One introductory offer per person.
 Fun Exercise Plan
 Diets Compiled Exclusively by Our Dietitian
 No Disrobing * Individual Programming
 Physician Inquiries Invited About Our MED Method
Gloria Stevens
 FIGURE SALONS
 America's fastest growing system of franchised figure salons exclusively for women
 Putnam Bridge Plaza E. Hartford 569-3522 Broad St. Manchester, Ct. 647-9900 Post Rd. Plaza Rte. 30 Vernon 871-2660
 Hours Mon. thru Fri. 9 to 9 Sat. 9 to 3

Four Persons Held In Bakery Burglary

Manchester Police apprehended four persons in the process of a burglary at the Roma Bakery, 519 Main St., today about 11:30 a.m.

Police said the group had been observed near the bakery for a period of time. When police approached them, only three persons were found outside a rear entrance. The fourth person was arrested inside the bakery. He was William Nazario, 25, of 519 Main St. He was charged with third-degree burglary, fourth-degree larceny and risk of injury to minors.

Nazario dumped some change out of his pockets as he left the building, police said, and more change was later found in the police cruiser. The cash register in the bakery had been smashed.

Also arrested in the incident was Pamela A. Tetreault, 16, of 82 Pine St., charged with third-degree burglary and two juvenile boys, on the same charge.

Ms. Tetreault was released on a \$500 non-surety bond for court appearance Sept. 11. Nazario was held on \$1,000 bond for court presentation today.

16 Towns Without Teacher Contracts

HARTFORD (UPI) — Sixteen towns and cities have not yet reached contract agreements with teachers, but public schools are expected to open in two weeks with few problems.

Susan Halperin, state Department of Education consultant for teacher-bord negotiations, said Tuesday no strikes are anticipated, although teacher groups in Bridgeport and Norwich have authorized their union leaders to call walkouts.

Besides Norwich, the towns of Bolton, Stoughton and Windsor Locks have asked the department for arbitration. Hartford, Derby, Glastonbury, North Stoughton and Thomaston already have their cases before arbitrators, Ms. Halperin said.

Bridgeport, Bethany, Branford, Farmington and Madison are in post-arbitration negotiations, while Milford and New Fairfield have reached tentative agreements that must be approved by the towns.

Rep. Joyce Wotjas, D-Windor Locks, last month asked Rep. Toby Moffett, D-Conn., to request a federal investigation of the program. She said the deficit didn't make any sense because most towns are operating CETA programs below budget.

Manchester Police Report

While in the process of making a motor vehicle arrest Tuesday, police accidentally discovered a old gravestone in the trunk of a car.

Police said Mark J. Garoppolo, 20, of 269 Parker St., was stopped and arrested on a charge of operating a motor vehicle while his registration is under suspension. While removing the registration plates from the car, the trunk flew open and police observed the child's gravestone. Police said it had been taken from East Cemetery and the date of death on the broken stone was Dec. 16, 1768. It had been taken sometime in July.

Garoppolo was additionally charged with third-degree larceny by possession. He was released on a non-surety bond for court Sept. 4 on the motor vehicle charge and Sept. 11 on the criminal charge.

Scott T. Aiken, 17, of 115 Hemlock St. was charged with evading responsibility in connection with an accident on Parker Street Tuesday night. According to a witness, police said, Aiken's vehicle was traveling at a high rate of speed. Aiken lost control and drove onto the lawn at 176 Tolland Turnpike, then into a utility pole. He left the scene and was arrested about one hour later. He was released on a \$200 cash bond for court Sept. 5.

A motorcyclist sustained a fractured **Trim Fashions**
 Standardizing plus-size fashions
 Specialty fashions in Standardizing plus-size fashions
all dressed up for school
 For the Hard-to-Fit
CHUBETTES
 8 1/2 to 14 1/2
 10 1/2 to 18 1/2
 We specialize for the hard-to-fit girl that has a weight or proportion problem.
 Kids go all out for fashion wise outfits! Make these back-to-school wardrobe staples with the very latest styles. Mon.-Wed., Sat. 10-6 Thu. Fri. 10-9
 VERNON Vernon Grade 648-4128 BLOOMFIELD 206 Park Ave. Bloomfield Shopping Plaza 242-9277 AVON Rt. 44 Cedar Plaza 678-0088 WETHERSFIELD 555 Route 101 Wethersfield Shopping Center 325-9431

State Attorney John T. Redway said he will present the request. Towles is also scheduled to appear in court next week.

MIDDLETOWN (UPI) — A Superior Court judge will hear a request Tuesday to convene a grand jury to decide whether Glennore D. Towles should be prosecuted for murder.

Towles is being held on \$100,000 bond in the Aug. 14 stabbing death of his former girlfriend, Caroline Swanson, 40, in an un-used cafeteria at Middexes Community College Aug. 14.

State Attorney John T. Redway said he will present the request. Towles is also scheduled to appear in court next week.

Jersey Leader In Road Safety

TRENTON, N.J. (UPI) — For the second straight year, New Jersey leads the nation in traffic safety, topping its two traditional "rivals," — Rhode Island and Connecticut.

Gov. Brendan T. Byrne said Tuesday the National Safety Council had notified him of the record.

In 1977, New Jersey had 2.18 fatalities for 100 million miles traveled, followed by Rhode Island with 2.28 and Connecticut with 2.48.

Motor Vehicle Director John A. Wadlington said a total of 1,109 persons died in the Garden State, where vehicles traveled 51 billion miles in 1977.

YOU CAN'T BEAT THIS BACK TO SCHOOL BIKE SALE FREE
COUPON
\$20 FREE ACCESSORY PACKAGE DEAL
 INCLUDES • KICKSTAND • COILING CABLE • LOCK • LUGGAGE RACK
 Offer Good with the Purchase of any 2, 5 or 10 Speed Adult Bicycle
 COUPON MUST BE PRESENTED AT TIME OF SALE
 1 COUPON PER BICYCLE
COUPON
 Receive all 4 items FREE with purchase of any 3, 5 or 10 speed Adult Bicycle and Presentation of this Coupon
 SALE STRICTLY FROM AUGUST 23rd to SEPT. 2nd
 BUY YOUR BIKE FROM A PROFESSIONAL BICYCLE DEALER
 TOP QUALITY BRAND NAMES
 ALL BIKES FULLY GUARANTEED AND ASSEMBLED AT NO EXTRA CHARGE
FARR'S BIKE & MOPED SHOP
 2 Main St. • 643-7111 • Open Daily 9-6 PM

Shedd Changes Tax Stand

HARTFORD (UPI) — Education Commissioner Mark Shedd has changed his mind and decided a state income tax might be the answer to Connecticut's educational funding problem.

But he says there will probably have to be some sort of tax increase in the near future to ensure that all Connecticut school children receive the same educational opportunities.

Shedd's boss, Gov. Ella T. Grasso, a longtime opponent of a personal income tax, has said she is confident the existing tax structure will prove flexible enough to handle any educational funding problems the state will face in the next year.

But at a news conference Tuesday at the State Office Building, Shedd told reporters, "The state's share of the cost of elementary education will have to increase. I believe it's going to mean some increase in the taxes imposed on the citizens of Connecticut."

BACK TO SCHOOL HEADQUARTERS
 Our staff of experts will give you a carefree cut or perm... A touch of color too.
 Specializing In:
 • STYLE PRECISION CUTTING • EYEBROW WAXING • NATURAL WOMAN MAKE UP • HEAT WAVES & SENSOR PERMS.
ARTISTIC HAIR designs, inc.
 Phone 646-0863
 341 BROAD ST. MANCHESTER, CT. 08040
 MANCHESTER PROFESSIONAL PARK, SUITE A-1

Two the Easy-Way
 our reg. low price \$15
10.99
 Comfort in more ways than one by Antonio Marco. These designs have comfortable, flexible Genuine Suede uppers... bouncy genuine plantation crepe soles. Styles shown... women's 5-10M. in Almond Brown.
 Hurry! \$4 Savings end Saturday.
SHOE-TOWN PUT YOURSELF IN OUR SHOES
 SEE "WHITE PAGES" OF PHONE DIRECTORY FOR EXACT ADDRESSES.
 More than 120 convenient locations. Many Shoe-Towns open Sundays.
 VISA, MasterCard

A BEAUTIFUL SPRING LAWN starts with **AUTUMN-ATION**
AUTUMN-ATION begins with Lawn-a-mat
 Dept. of Agriculture experts agree: "FALL IS THE BEST TIME TO START... OR RENOVATE YOUR LAWN"
 *AUTUMN-ATION is LAWN-A-MAT'S name for our FALL Greenkeeper care program, customized to meet the needs of your lawn. When you buy your lawn products from the Lawn-A-Mat Men, at prices competitive to major brands in your local garden center.
 DISPENSERS AND APPLY YOUR MATERIALS, POWER NEUL DELIVERER AND POWER ROLL AT LESS THAN THE COST OF DOING IT YOURSELF.
INTRODUCTORY OFFER \$29.95
 for up to 4000 sq. ft.
 • Seeding (1 lb. per 1,000 sq. ft.)
 • Fertilization
 • Power Aeration
 • Power Rolling
 SAVES MONEY AND GUESSWORK SAVES ON EQUIPMENT RENTAL SAVES YOU TIME
 CAN YOU AFFORD NOT TO USE **Lawn-a-mat**
ONLY 247-8526

RAY'S ARMY & NAVY STORE
 Open 'til 5:30 Thurs. 'til 8:30
 805 Main St., Manchester • 646-0762
Levi's
CORDUROY'S DENIM
\$11.90 \$12.90
 • STRAIGHT LEG • FLARE • BOOT CUT
 • STRAIGHT LEG • FLARE • BOOT CUT

GENOVESE SUPER DRUGS
Our Best Deal Ever!
 You can't beat these prices on **Kodak Film** with processing by Living Color Labs
Best Deal #1! **KODAK C-110, C-126 12 Exposures with PROCESSING by Living Color NOW ONLY 2.99.**
Best Deal #2! **KODAK C-110, C-126 20 Exposures with PROCESSING by Living Color NOW ONLY 3.99.**
Best Deal #3! **KODAK C-135 24 Exposures with PROCESSING by Living Color NOW ONLY 4.99.**
 WE'RE FASTER AND LESS EXPENSIVE THAN MAIL ORDER!
LET US DEVELOP YOUR SUMMER PHOTOS AT SPECIAL SAVINGS!
 Save time and money. Return film with prepaid envelope to any Genovese Drug Store. All processing is quality controlled by Living Color Labs. See our great low prices on a full line of Kodak cameras and accessories!
 ALL GENOVESE DRUG STORES ARE OPEN 7 DAYS A WEEK FOR YOUR CONVENIENCE.
GENOVESE DRUG 25 MAIN ST. EAST HARTFORD
 STORE HOURS Mon. 9-5:30 Tues. & Fri. 9-5:30 Thurs. & Sat. 9-5:30 Sun. 9-5
 Charge It! VISA

Harvey's OF MANCHESTER
WHY PAY REGULAR PRICES? SAVE AT HARVEY'S
YOUR SWEATER HEADQUARTERS OVER 1,000 TO CHOOSE FROM
PRICES START AS LOW AS \$6.66-\$13.99 VALUES TO \$22.00
 • OLD COLONY • LADY BUG • GARDEN LARK • COLLEGE TOWN • CRAZY HORSE • ALBEROY
 CALDON SHOPPING PLAZA MANCHESTER Mon.-Fri. 10-9 Sat. 10-6

cumberland farms
Dairy Fresh!
THE SAVINGS ARE YOURS ON OUR OWN BRANDS
BREAD 20 oz. loaf **3/99¢**
SOUR CREAM 1/2 gallon **69¢**
FLORIDA ORANGE JUICE HALF GALLON **99¢**
ICE CREAM Flavors of the Month **CHOCOLATE ALMOND DELIGHT** 1/2 gallon **\$1.19**
YOGURT 1/2 gallon **3/99¢**
ICE CREAM Flavors of the Month **CHOCOLATE ALMOND DELIGHT** 1/2 gallon **\$1.19**
YOGURT 1/2 gallon **3/99¢**
FLORIDA ORANGE JUICE HALF GALLON **99¢**
COTTAGE CHEESE 1/2 gallon **79¢**
CHEESE FOOD SINGLES **\$1.19**
MARGARINE 1/2 pound **59¢**
cumberland farms
 1200 stores — there's one near you!
 Open 7 days for your convenience

23 AUG 23

DOWNTOWN

back
TO
college



back
to
school



MANCHESTER

BACK TO SCHOOL

BACK TO SCHOOL SALE
THERMOS LUNCH BOXES
Complete with insulated unbreakable bottle. Reg. \$4.99
\$3.77
House & Hale
YOU'RE IMPORTANT TO US!
945 MAIN STREET
DOWNTOWN MANCHESTER

REGULAR RETAIL \$15.95
SALE PRICE **\$9.33**
Harrison's Stationers
849 Main St., Manchester

3 DAYS ONLY
ART SUPPLIES
25% OFF
SHERWIN-WILLIAMS
97 MAIN STREET
DOWNTOWN MANCHESTER

THE VILLAGE COLLECTION BY SPALDING
NOW! SAVE UP TO 40%
\$6.95
the Cracker Shoppe
844 MAIN ST. • DOWNTOWN MANCHESTER 644-3022

Wangler
Jeans & Cords \$7.90
REGAL MEN'S SHOP
MANCHESTER
VERNON

Back to the Basics
OUR CREATOR'S INSTRUCTION BOOK
The Holy Bible
Bibles & Books
LIGHT FOR GOD LIFE FOR MAN
The Store With a Song
840 Main Street
649-3396
Christian Music for Every Age and Preference

UNUSUALLY STYLED
Fair Isle Sweaters
Imported from Scotland. \$40
Pullovers & Cardigans at
J. Garman, Clothiers
837 Main Street
Downtown Manchester

Levi's
CORDUROY \$11.90
• STRAIGHT LEG
• FLARE
• BOOT CUT
RAY'S ARMY & NAVY STORE
805 Main St., Manchester • 646-9762

MARY LEWIS SHOP
MAIN ST. MANCHESTER TRI CITY YERDON
FOR BACK TO SCHOOL
Moccasins — Boots
Shoes — Clogs
Jeans — Bags
Tops — Sweaters

AT MASSIFF ARMS
"THE SPORTS PLACE"
GYM
• ADIDAS • NIKE • CONVERSE • BATA • PRO KEDS
BASKETBALL SHOES
NASSIFF ARMS
of Manchester
901 MAIN ST.
"The House of Sports"
IN DOWNTOWN MANCHESTER • 647-9128

SPECIAL PURCHASE
Blazers \$40
ORIG. \$60.
• 60% WOOL
• 40% NYLON
• ASSORTED TWEEDS AND PLAIDS
• LIMITED QUANTITIES
TWEED'S SPECIALITY SHOP
773 Main St., Manchester
Open Thursday Nights 'til 9:00

MENS BVD UNDERWEAR
25% OFF
regular priced prices
• A SHIRTS • T-SHIRTS • BRIEFS • BOXERS
House & Hale
YOU'RE IMPORTANT TO US!
945 MAIN STREET
DOWNTOWN MANCHESTER

LARGE NEW SELECTION
SCHOOL DRESSES 20% OFF
Sizes 7-14
MARLOW'S
"First For Everything Since 1811"
DOWNTOWN MAIN STREET, MANCHESTER
Open 6 Days — Thursday Nights till 9
TEL. 649-5221

THE HEAD CHOP
HAIRCUTTING
730 MAIN ST.
MANCHESTER CT. 06040
(203) 649-4704

HEAVY WEAR
GIRLS & BOYS
REDUCED 20%
• SNOWSUITS • JACKETS • COATS
Mari-Mad's Youth Specialty Shop
757 Main Street, Downtown Manchester

JUST RIGHT FOR BACK TO SCHOOL
SHORT SLEEVE LADIES DRESSES
• 100% Polyester \$14.88
• Sizes 10-24 1/2
SPECIAL SCHOOL PRICE
MARLOW'S
WE'RE OPEN 6 DAYS — THURSDAY NIGHTS 'til 9
DOWNTOWN MAIN STREET, MANCHESTER • 649-5221
Free Parking Near of Store • Charge Cards Accepted

BIG 12" B&W
PORTABLE T.V. **\$79.95**
B.D. PEARL
840 MAIN STREET, MANCHESTER, CONN.
PHONE 643-2171
"Quality Service and Genuine Parts Since 1941"

NEW BOSTON ALBUM \$4.99
RAY BELLER'S MUSIC SHOP
1013 Main Street
Downtown Manchester
Phone 649-2036

last minute school supplies!
• book covers • lunch boxes • notebooks and folders • ballpoint pens and fillers • wonderful assortment all at fairway prices!
fairway
the miracle of man's mind
"every little thing"

BICYCLE RACK
REG. \$8.98
SALE!! \$3.49
GREAT FOR BOOKS OR PENNER BAGS
MANY OTHER BIKES ON SALE
THE BIKE SHOP
180 Spruce St.
Manchester 647-1027

PLAN A COOK-OUT FOR "The Gathering of the Clan"

An outdoor family reunion is one of the most enjoyable ways to bring good food and families together this summer. Casual cookouts give everyone the chance to revive fond childhood memories by sharing in the fun of picking a picnic.

Simplicity and convenience dictate the types of foods to bring to a barbecue in the great outdoors — fresh air and sunshine add the magic ingredients that make the most basic foods taste great. When planning the menu, select foods which will tote with ease and hold up well, for family reunions are usually all-day events. These recipes from the Kraft Kitchen are great for starters.

Some dishes like salads can be prepared the night before and stored in the refrigerator overnight so flavors can blend. Not only does this save time and prevent last-minute panics, but thoroughly chilled foods travel better and stay fresh longer. It's important to keep hot foods hot (above 140° F.) and cold foods cold (below 40° F.), especially in hot weather when spoilage can be a problem. Pack cold foods directly from the refrigerator at the last minute into a well-insulated chest with dry ice packs, ice cubes, cans of frozen juice, or chilled soft drinks. Or revive the old-fashioned method of putting a block of ice in a tub, packing the food around it, and covering all with layers of newspaper.

Contrary to popular belief, mayonnaise and salad dressing are safe at room temperature, and actually retard bacterial growth because of their high acidity. However, other perishable foods such as meat, fish, poultry, and eggs mixed with the dressing are the real culprits in food spoilage, for they dilute this acidity, and start bacterial growth. For this reason, mayonnaise-type salads must always be kept refrigerated.

Swiss Chocolate Squares

1 cup water	1/2 teaspoon salt
1/2 cup Parkay margarine	1/2 cup Parkay margarine
1-1/2 1-oz. squares unsweetened chocolate	6 tablespoons milk
2 cups flour	1-1/2 1-oz. squares unsweetened chocolate
2 eggs sugar	4-1/2 cups sifted confectioners' sugar
2 eggs	1 teaspoon vanilla
1/2 cup dairy sour cream	1/2 cup chopped nuts
1 teaspoon soda	

Combine water, margarine and chocolate in saucepan; bring to boil. Remove from heat. Stir in combined flour and sugar. Add eggs, sour cream, salt and milk; mix well. Pour into greased and floured 11-1/2 x 19-1/2-inch jelly roll pan. Bake at 375°, 20 to 25 minutes.

Combine margarine, milk and chocolate in saucepan; bring to boil. Remove from heat. Add sugar; beat until smooth. Stir in vanilla. Frost cake while warm; sprinkle with nuts. Cool; cut into squares.

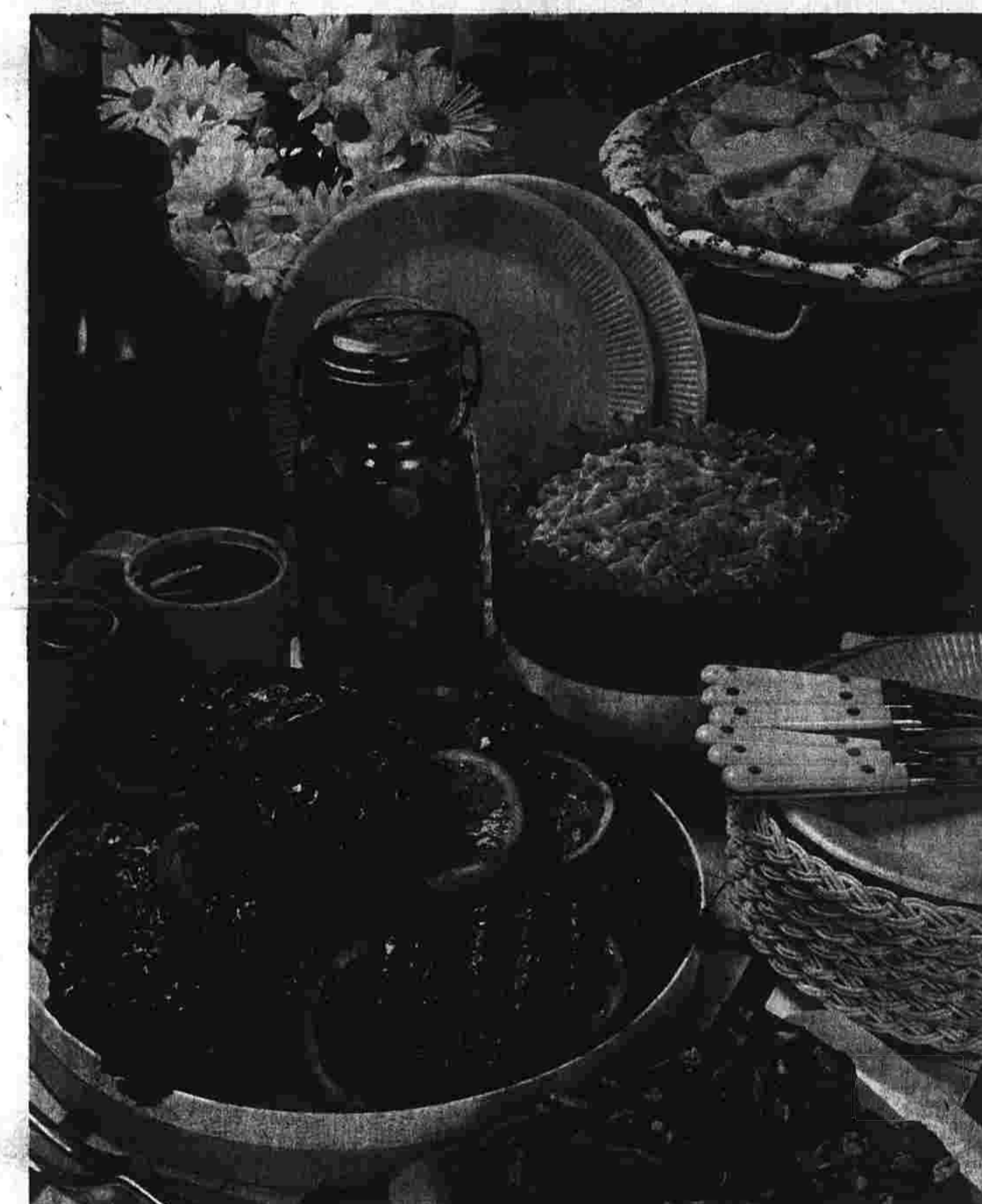

Ribs Ranchero

Spareribs **Orange slices**

Kraft barbecue sauce

Outdoor Method: Place ribs on greased grill, bone side down, 5 to 7 inches from coals. Grill over low coals (coals will be ash gray) 30 minutes. Turn; grill additional 45 minutes, turning and brushing with barbecue sauce every 10 minutes. Brush orange slices with barbecue sauce; grill last 10 minutes.

Indoor Method: Place ribs on rack of broiler pan. Brush with barbecue sauce. Bake at 350°, 1 hour and 30 minutes, turning and brushing with barbecue sauce every 15 minutes. Brush orange slices with barbecue sauce; bake with ribs last 15 minutes.

Midsummer Macaroni Salad

1 7-1/4-oz. pkg. Kraft macaroni and cheese	1/2 cup chopped onion
1 cup celery slices	1/2 cup chopped sweet pickles
1 cup chopped tomato	2 tablespoons prepared mustard
2/3 cup Kraft real mayonnaise	

Prepare dinner as directed on package. Add remaining ingredients; mix lightly. Chill. Add additional mayonnaise before serving, if desired. 6 to 8 servings

Three Bean Salad

1 16-oz. can cut green beans, drained	1 cup chopped tomato
1 16-oz. can lima beans, drained	1/2 cup celery slices
1 16-oz. can kidney beans, drained	1/2 cup chopped sweet pickles
	Catalina French dressing

Combine vegetables and enough dressing to moisten; toss lightly. Chill. 10 to 12 servings

Cheddar-Crust Apple Pie

1-1/2 cups flour	Dash of salt
1/2 cup shortening	
1-1/2 cups (6 oz.) shredded Kraft sharp natural cheddar cheese	
4 to 6 tablespoons water	
1/2 cup sugar	
2 tablespoons flour	
1/4 teaspoon cinnamon	
6 cups peeled apple slices	
2 tablespoons Parkay margarine	

Combine flour and salt; cut in shortening until mixture resembles coarse crumbs. Stir in cheese. Sprinkle with water while mixing lightly with a fork; form into ball. Divide dough in half. On lightly floured surface, roll one half to 12-inch circle. Place in 9-inch pie plate.

Combine sugar, flour and cinnamon; toss with apples. Place in pastry shell; dot with margarine. Roll out remaining dough to 12-inch circle; place over apple mixture. Seal and flute edges of pastry; cut slits in top. Bake at 425°, 35 minutes.

Neighbor's kitchen
By Betty Ryder

The rowan berries are ripe for picking and Joy Van Cleef of 70 Garth Road has already made some delicious rowan jelly.

Mrs. Van Cleef called me the other night and later brought me down a jar of her jelly along with The Scots Kitchen Cookbook by A. Marian McNeill, with the recipe.

The cookbook contains a wealth of recipes, old and not so old, drawn from all parts of Scotland, from palace and from cottage, lavish and simple.

Rowan berries grow on the European Mountain Ash, a tree with white flowers and red berries, and also on either of two American Mountain Ash trees.

Rowan Jelly (Old Family Recipe)
Rowan berries
Apples
Water

Sugar
Gather rowan berries when almost ripe. Remove the stalks and wash and drain the berries. Put them in a preserving pan with enough cold water to float them well. Let them simmer for about 40 minutes or until the water is red and the berries are quite soft. Strain off the juice, being careful not to press the fruit in the least. Measure the juice and return it to the pan. Add sugar in the proportion of a pound to each pint of juice. Boil rapidly for half an hour or until some of it sets quickly on a plate when cold. Skim it well, pour it into small pots, and tie down quickly.

If you allow pound for pound of apple juice to rowan juice you will get a delightful jelly. Allow a pound of sugar to each pint of apple juice.

Rowan jelly is an excellent accompaniment to grouse, venison and saddle of mutton.

Mrs. Van Cleef reminds us that the Scottish pint is 1 1/4 of ours, so watch your measurements.

Another recipe, this one for Potato Scones, sounds easy and tasty, too.

Potato Scones
Mashed potatoes
Butter
Flour
Salt

To half a pound of mashed potatoes (preferably warm from the pot) add a good pinch of salt and half an ounce of melted butter. Work in as much flour as the potatoes will take up (about two ounces). Roll out very thin on a floured board, cut into rounds, prick well with a fork, place on a hot griddle and cook for about three minutes on each side. Keep wrapped in a towel till required. The fresher the better. The butter may be omitted and the scones well buttered. A traditional recipe for Scots Crumpets is also included in the cookbook.

Butterscotch
Brown sugar
Butter
Ground ginger or lemon

Put a pound of brown sugar into an enamel saucepan and let it dissolve on the range. Beat four ounces of butter into a cream, add it to the sugar when dissolved, and stir over the fire until it has boiled sufficiently to harden when dropped into cold water. Add a quarter-ounce of powdered ginger dissolved in a little water, or a little essence of lemon. Beat with a fork quickly for a few minutes. Pour onto a buttered slab or dish and when sufficiently cool mark into squares. When cold, a slight tap will break them off.

F. Marjorie McNeill
The SCOTS KITCHEN
Its lore and recipes

2
3
AUG
2
3

DOWNTOWN MANCHESTER HAS EVERYTHING FOR BACK TO SCHOOL



Lt. j.g. Gary Edwards and the newly commissioned USS Mississippi.

USS Mississippi

Ship Commissioned

By BETTY RYDER

"It was a sight to give us goose pimples," was the way Betty and Fred Edwards described watching the USS Mississippi receive its commission at the Norfolk (Va.) Naval Base recently.

The Edwards, whose son, Gary, is the ship's navigation officer, were invited to attend the ceremonies and the reception which followed, at the Officers Club by the U. S. Navy.

"It was a breathtaking sight," Mrs. Edwards said. The ship was formally commissioned, the captain of the USS Mississippi accepted the commission, and then the first watch was set.

When the watch is set, Mrs. Edwards said, the entire ship's company march from two gangways and assemble on the decks standing just two feet apart. When the new ship's company had set the watch, the crew on board Admiral Nimble's flagship which was standing alongside, did likewise. It's a sight we'll never forget."

"President Jimmy Carter, who addressed the assemblage, served on the USS Mississippi during World War II," Mrs. Edwards said.

The Mississippi is the third ship in the "Virginia" class of guided missile cruisers and the fourth ship to bear the state's name. It is named by more than 350 officers and enlisted men.

The first USS Mississippi was a sidewheel steamer built in Philadelphia and commissioned on Dec. 22, 1841. Later she became Commodore Perry's flagship and sailed on her momentous voyage to Japan which opened that country to Western trade.

The Mississippi joined Farragut's squadron for the assault on New Orleans in 1862, ran aground in March 1863 and while under Confederate fire, the ship's company made every effort to refloat her. That failing, her machinery was destroyed, her battery spiked, and she was burned to prevent Confederate capture.

The second Mississippi was a battleship, also built in Philadelphia. She was commissioned in February 1908 and in February 10, 1909 sailed to join President Theodore Roosevelt's "Great White Fleet" as it returned from its famous world cruise.

She later served as aeronautics station ship at Pensacola, Fla., while the old naval base was being rebuilt to establish the largest American Naval air station. With the outbreak of fighting in Mexico, the Mississippi sailed to Vera Cruz with the first detachment of naval aviators to go into combat.

She was decommissioned at Newport News, Va. in 1914 and turned over to the Greek government, where she served in the Royal Hellenic Navy for the next 17 years.

The third Mississippi, the one on which President Carter served, was also a battleship. She was commissioned on Dec. 18, 1917 and served continuously in both the Atlantic and Pacific Oceans for the next 36 years.

In December 1941 the Mississippi was on patrol service in the North Atlantic, protecting American shipping, two days after the attack on Pearl Harbor, she left for the Pacific, where she took part in the invasion of the Gilbert Islands, in the Marshall Islands campaign and in the liberation of the Philippines.

Following the surrender of Japan, Mississippi anchored in Tokyo Bay to witness the signing of the surrender documents, before heading for home. She helped launch the navy into the age of the guided missile warship. On Sept. 17, 1956, the ship was decommissioned and sold for scrap.

Lt. j.g. Edwards joined the Navy in 1973. He graduated from Bryant College in Smithfield, R.I. where he majored in business administration. He graduated from Officers' Training School and from Surface Warfare School in 1974.

He was transferred to San Diego, Calif., where he served on the U. S. Bristol County LST as war officer in charge of electronics gear. In January, 1976, he was transferred to the USS Mississippi and graduated from Navigation School in February. He served in the Far East for two years on board the U.S. Bristol County.

Lt. Edwards' wife, the former June Baker, daughter of Jim and Margaret Baker, both of Manchester, is employed by the State of Virginia in the Aid to Dependent Children Department.

"Gary will be heading for Guantanamo Bay, Cuba, then will be on patrol for a month to six weeks," Mrs. Edwards said.

Sale aids Youth Games.

DETROIT (UPI) - Items such as an old fire engine and an authentic jail cell helped raise more than \$85,000 in the "world's largest garage sale" here recently.

Bargain hunters snatched up these unusual treasures during the three-day event, emptying the city's storehouses of unneeded but still usable property.

The sale featured something for everybody. Sports buffs made good deals on suits removed from Tiger Stadium, which was renovated recently. Garage sale proceeds go to support the U.S. Youth Games.

On second thought
By Jan Warren

It's the worm's turn

The other day our local newspaper ran a recipe for "Quiche Lorraine Avec Ver de Terre." Since dishes with French names always appeal to me and the full color picture looked scrumptious, I cut out the recipe and tucked it to the kitchen bulletin board.

It wasn't till Sara, our French student, screamed, "Mother! What are you doing with a recipe for earthworm pie?" that I learned what "Quiche Lorraine Avec de Terre" meant and realized that the crumbly topping pictured on the quiche was not bacon.

Apparently the North American Worm Growers are trying to find new uses for their product. They want to take their worms out of the bait can and put them onto the table of middle-class America.

As part of their public relations program they ran a recipe contest with a \$500 first prize (this is ob-

viously serious business!) and the quiche won the blue ribbon. The caption beneath the picture read: "A dish so tasty your family will devour it before they know what they're eating!"

The recipe was explicit about the preparation of the earthworms. First you wash them four times in cold water. Then you boil them gently.

Finally, you spread them on a cookie sheet and bake in a 350 degree oven till crisp.

The recipe was not explicit about other things. I want to know (and there's no way to put this without sounding grisly) whether the worms are alive or dead when you start cooking. And, if the former is true, at what point do they lose their wiggle? I suspect that it's during the boiling process, which would mean that during the washing process they would be very much alive. Oh dear!

Arnold J. Hope, spokesman for the

worm growers, explained in the article that they are aiming for the gourmet market.

"Snails have made it. Frogs' legs have made it. Even pig's head has made it," he said. "All we have to do is educate the American palate to the distinctive new taste of earthworms and we'll be in business!"

I commend Mr. Hope for his enthusiasm but I must correct him on one point. Snails do not make it. Escargot did! Pig's head did not make it. Here a la Pistache did! Even frogs' legs, which are generally acceptable, are referred to on fancy menus as grenouilles.

If Mr. Hope and his associates are smart, they'll take a cue from their blue ribbon quiche winner and present their product in the French idiom. Earthworms are simply never going to get off the ground in the gourmet sense. But ver de terre... humm... who knows?

MVD Info

Q. I didn't do so well on the turnpike situations you posed the past two weeks. Any suggestions on how to improve my defensive driving strategy?

A. Here are a few helpful rules for you to remember from the National Safety Council:

• Keep your eyes moving - far down the road, both sides, to mirrors.

• Think about what you see. Ask yourself how it might affect you.

• If you are driving a unfamiliar expressway, study a map beforehand, locating both your exit and the exit ahead of yours. Then you'll be prepared to exit safely (no last second lane changes).

• Before entering an expressway, be sure your car is in good working order. And, watch that gas gauge.

• Don't tailgate. Rear end collisions are the most frequent type of expressway accident.

• Use the two-second rule for maintaining your interval. (After the car ahead passes a certain fixed point, you should be able to count "one thousand and one, one thousand and two" before reaching the same point).

• Read all the signs.

• There's no chance for second-guessing. Even on a familiar road, signs may warn of new construction or other changes or dangers ahead.

A. Are there any laws passed by the 1978 General Assembly which are already in effect or become effective in the future?

A. Besides those discussed previously, there are two which should be of interest:

1 - Public Act 78-133 (An Act Making It an Infraction to Violate An Executive Order With Respect to the Movement of Vehicles During a Storm) - takes effect Oct. 1, 1978. This law allows the governor to designate which persons and vehicles may move and the routes to be followed when there is an emergency due to extreme weather conditions or acts of nature. Violation of such an order is an infraction.

2 - Public Act 78-348 (An Act Concerning The Property Tax on Motor Vehicles).

This act: (a) Allows the Commissioner of Motor Vehicles to suspend registration when (1) delinquent taxpayer was issued registration on basis of false tax payment evidence or through department error or (2) delinquent tax paid with a bad check. Effective Oct. 1, 1978.

(b) This part already effective. It provides for property tax at 50 per cent of full rate on these vehicles acquired prior to or on the fifteenth of February when taxpayer ceases to be the owner within one hundred and thirty-eight days of acquisition. Must present evidence satisfactory to the assessor to establish that vehicle was held for less than 138 days. Includes within the term "replacement vehicle" a vehicle acquired either forty-five days prior to following the disposal of the vehicle it replaces. Allows a vehicle to be considered a replacement vehicle even though registration classification is different from replaced vehicle. Allows veteran's exemption to apply to vehicles on supplemental tax list.

MANCHESTER 263 Middle Turnpike West 8 a.m.-10 p.m. Mon.-Sat. 9 a.m.-5 p.m. SUNDAY

EAST HARTFORD Charter Oak Mall Silver Lane & Forbes St. 8 a.m.-10 p.m. Mon.-Sat. 9 a.m.-5 p.m. SUNDAY

VERNON Rte. 83 & 30 Vernon Circle 8 a.m.-10 p.m. Mon.-Sat. 9 a.m.-5 p.m. SUNDAY

CHOICES
Karen Blaker Ph.D.

DEAR DR. BLAKER - I am a 7-year-old son who asks questions about sex from time to time like any normal curious child. I have always answered him with the amount of information I thought he was old enough to understand. By now, he trusts me. I feel good about the basis I have established for handling other, more complicated sexual matters when they arise.

Last week I read an article in a women's magazine about sex education. It said a mother should hand over the job to her husband by the time their son starts junior high school. Otherwise, the article went on to say, boys find themselves without anyone to talk with about sex. Mothers become threatening because they are, after all, members of the opposite sex. As for fathers, who even know at the late date if a father would discuss sex without making fun of the question?

The article made sense to me. But I wonder how a mother simply hands over the complex and delicate task of sex education to someone who may not have the faintest idea what to do. It seems that the child may end up feeling he has no parent to talk to about sex, which is just what the article attempts to avoid.

DEAR READER - Although the article seems to guide you in the right direction, I am surprised it doesn't advise starting the shift toward father long before junior high school. Do not wait. Start now by showing the article to your husband and establishing an agreement on at least beginning to share responsibility for your son's sex education.

Bring your husband up to date on the questions your son has asked about sex as well as your responses. Do not assume your husband will have no ideas about his son's sex education. It may take some compromising to work out a mutually acceptable approach.

Once your husband has agreed to assume major responsibility and you have filled him in on your son's sex education history, he will be ready to take the next step.

He should look for an opportunity when he is alone with the boy to bring up the subject of sex. It could be in the children's reading room in the library when they "run across" a book on sex or at the zoo when they happen upon animals mating.

By bringing up the subject in a relaxed, non-threatening way, your husband will demonstrate to your son his availability to talk about the more personal aspects of sex. Your husband may have to use several such opportunities to establish a climate of trust.

In the meantime, suppose your son comes to you with a question about sex. Should you steer him to his father? No. He is probably asking you because he is not yet sure about having these discussions with his father.

Let the shift occur slowly and naturally. Although the onus for most talks about sex will eventually fall on the parent of the same sex, it is also important to establish sex as a possible topic of conversation when the family is together. But should it only be discussed behind closed doors with one parent or the other?

Write to Dr. Blakers in care of The Manchester Evening Herald, P. O. Box 475, Radio City Station, New York, N.Y. 10019. Volume of mail prohibits personal replies, but questions of general interest will be discussed in future columns.

The earth travels around the sun at the speed of 1,100 miles a minute.

All Stop & Shops open Sunday 9 am-5 pm

Toothpaste Crest Reg. or Mint 79¢
Scotties Facial Tissues 200 count 29¢
Premium Nabisco Satines 16 oz. pkg. 39¢
FREE Frankfurt or Sandwich Rolls
Mouthwash Signal 24 ounce bottle 79¢
Nestea Mix Iced Tea pkg. of 10 1.7 ounce envelopes 89¢
Bumble Bee Chunk Light Tuna 39¢
Sun Glory-Reg. or Diet Soda 39¢
Save over 75% in coupons!
Beef Round Tip Roast 1.39/lb.
5lb. package 26%* Ground Beef \$4.95
Turkeys 79¢
Boneless Veal for Cacciatore \$1.79
Multi Pak Pizza \$1.19
Fresh Pollock Fillets \$1.49
Veal Steaks \$1.29
Apples 5 for 79¢
Pears 5 for 1
Onions 79¢

NO COUPONS NECESSARY

FAMILY SIZE DAWN SAVE 1.00 on 2 \$1.69 LIMIT 2

CORONET HEAVY DUTY JUMBO TOWELS SAVE 1.12 on 4 49¢ PRINTED LIMIT 4

GRANULATED DOMINO SUGAR SAVE 90¢ on 3 \$1.09 LIMIT 3

REG. GRIND - 1 LB. CAN SAVARIN COFFEE SAVE 1.60 on 2 \$2.19 LIMIT 2

SAM CRISPINO'S SUPREME FOODS

GRADE "A" FRESH WHOLE 2 1/2-3 LB. YOUNG CHICKENS 49¢/lb.

GRADE "A" FRESH GENUINE CHICKEN LEGS 69¢/lb.

FRESH CUT-UP, SPLIT CHICKENS 59¢/lb.

GRADE "A" FRESH GENUINE CHICKEN BREASTS 99¢/lb.

USDA CHOICE BOTTON ROUND ROAST \$1.49

USDA CHOICE BOTTON BACK RUMP ROAST \$1.69

USDA CHOICE EYE ROUND ROAST \$1.99

CHOICE THIN SLICED CUT FROM NO. 1 SANDWICH STEAKS \$2.09

CHOICE ROUND CUBE STEAKS \$1.99

FRESH PATTIES GROUND ROUND \$1.69

LEF BEEF KABOBS FOR BAR-B-Q \$1.89

• DELI DEPT. •

IMPORTED SLICED BOILED HAM \$1.49

MICKER'S HOT CUBED FRANKFURTS MILK \$1.89

COOKED SALAMI \$1.89

SMITH'S RAISIN GERMAN PRESERV. SLICED BLOTTIGNIA \$1.49

CHICKEN ROLL \$1.99

IMPORTED SWISS CHEESE \$2.19

ROSEY HEAD CUT CRY O VAC CORNED BEEF \$1.09

IMPORTED HAM \$6.59

MEAL RITE BREADED VEAL PATTIES 99¢

BACON \$1.39

DAISY HAM \$1.69

GEN OUS DELI FRANKFURTS 99¢

SUNSHINE CHEES-IT 59¢

• PRODUCE •

U.S. NO. 1 COMM. RED EATING APPLES 89¢

CALIF. THOMPSON BEEDLES WHITE GRAPES 59¢

FRESH NATIVE GREEN OF ITALIAN PEPPERS 39¢

CALIFORNIA BUNKITS ORANGES large size 10/1

FRESH NATIVE EGG PLANT 3/1

VEGETABLE OIL CRISCO 79¢

VEGETABLE OIL CRISCO 79¢

VEGETABLE OIL CRISCO 79¢

2
3
AUG
2
3

THE FAMILY LAWYER

Nothing she wanted at a neighborhood market. Maxine started walking home empty-handed. But the manager rushed after her, blocked her path, and ordered her to take off her coat.

While onlookers gawked, he proceeded to check the side pockets of her dress and examine the contents of her purse. Satisfied at last that she hadn't stolen anything, he let her pass.

Maxine wasted no time in suing the store for "defamation of character." At the trial, the manager protested that he had not uttered a word about her character.

But the court held the store liable anyway, not because of the manager's words but because of his actions. The court said he had carried out a dramatic pantomime suggesting to the assembled crowd that (Maxine) was a thief.

The law recognizes that actions may indeed speak louder than words. In fact, so may a photograph. In another case a serious actress was shocked to learn that her picture was on display in front of a burlesque theater.

Many people would regard a woman who performed in burlesque as lacking modesty, and the display of the picture under the circumstances tended to injure her reputation.

But to justify damages, the defamatory meaning must come clear. In another case a woman sued a clergyman for refusing without comment to give her Holy Communion.

However, the court said that was only one interpretation. Rejecting her claim, the court said the clergyman's refusal may have meant merely that she was a fallen woman.

Access national parks: A guide for handicapped visitors

As a handicapped person, when you go on vacation, you'll want to know in advance what facilities are available in parks you may visit.

To help you plan a good vacation, the National Park Service has a new booklet that lists almost 300 park areas with access for handicapped visitors.

For your copy of Access National Parks: A Guide for Handicapped Visitors, just send \$3.50 to the Consumer Information Center, Department 102 F, Pueblo, Colo. 81009.

Many parks have wheelchairs for emergency purposes, or for temporary, non-emergency use. All parks at high elevation and most others have oxygen and first aid equipment available.

When you order a copy of Access National Parks: A Guide for Handicapped Visitors (\$3.50), you'll also receive a copy of the free Consumer Information Catalog. It lists more than 200 selected free or low-cost publications from the federal government.

WEDNESDAY thru

A Full Week of Exciting Features...

Finast Save 30% **Save 30%** **Save 50%**

Finast Save 14% **Save 30%** **Save 30%** **Save 50%**

Farm Fresh Chicken Quarters Brookside Farms Leg With Back \$59¢ Breast Without Giblet \$65¢ lb.	7-Bone Chuck Steak Beef Chuck Bone In \$99¢ lb.	Boneless London Broil Beef Shoulder \$1.69 lb. Chuck	Underblade Chuck Roast Bone-In \$1.09 lb. Beef Chuck
--	--	---	---

Beef for Stew Boneless \$1.49 lb. Chuck	Beef Shoulder \$1.89 Beef Chuck USDA Choice Boneless \$1.79	Cold Cuts \$1.39 Many Varieties Chausson Whole or Slices \$1.19	Meat Franks \$99¢ Finast 1 lb. pkg.
Beef Short Ribs \$1.29 Beef Chuck (USDA)	Beef Kabobs \$1.59 Fresh Butt	Pickles \$1.49 Fanny	Sausage \$1.09 Many Varieties 8 oz. pkg.
Beef Liver 59¢ Store Sliced	Beef Franks \$99¢ Fanny Beef Bologna, or Sliced	Ground Beef \$1.19 Lean-22% Fat Content-3 lbs. or more	

Top Blade Steak \$1.29 Save 40% Bone-In USDA CHOICE	Cube Steak \$1.79 Save 30% Boneless USDA CHOICE	Fresh Pork Spareribs \$1.19 Save 60% Small-Tender Meaty	Assorted Pork Chops \$1.29 Save 30% 3 Center 3 Blade 3 Sirloin
---	---	--	---

Pork Steaks \$1.39 Fresh Butt Bone In	Pork Shoulder 89¢ Fresh Arm Picnic	Smoked Shoulder \$1.19 Colonial Master Arm Picnic Water Added	Smoked Butt \$1.59 Colonial Boneless Pork Roll Water Added
Sliced Bacon \$1.39 Colonial Regular or Maple Flavor 1 lb. pkg.	Chicken Legs 79¢ Perdue Fresh Whole	Chicken Thighs 89¢ Perdue Fresh	Drumsticks 99¢ Perdue Chicken Fresh

Fresh From The Sea!

Fresh Swordfish \$2.79 lb.

Fresh Dressed Whiting 89¢ lb.

Alaskan Snow Crab Claws \$2.99 lb.

Heat 'N' Serve Fish Cakes 69¢

Large Stuffed Clams 1.89 doz.

Batter Dipped Cod 1.79

From Our Produce Department... First Of The Fresh!

Seedless Grapes 59¢ lb.

Thompson Refreshing Summertime Treat

Prune Plums 3 lbs. \$1

Sweet Corn 12 ears 89¢

Pascal Celery bunch 59¢

Fresh Carrots 3 lbs. \$1

Red Radishes 5 lbs. \$1

Onions Green, Scallions 5 bunches, 1.00 Spanish Onions 3 lbs. 1.00

Mr. Deli Favorites!

Weaver's Chicken Roll 99¢ half pound

All White Meat Freshly Sliced

Swiss Cheese \$1.19 half pound

Roast Beef Fresh Sliced 1.49

Cooked Salami Deli 1.59

Kielbasa Heales Pubba 1.69

Fresh Salads 49¢

Mc. Deli German Bologna Fresh Sliced \$1.29 pound

THE U.S. AND YOU

William Steif

Getting authentic goods

(Federal agencies offer many services to individuals and groups, but sometimes it's hard to learn about these services or how to benefit from them. This weekly column provides such information.)

Every other year the board publishes what it calls a "source directory," listing all the native American arts and crafts businesses and cooperatives selling authentic goods.

The latest directory — 16 pages — has just been published and it attests to the growing interest in native American arts. It contains 150 listings in 35 states. Each listing gives an address, phone number, highway directions, product specialties, tells you if mail orders are accepted and if catalogs are available.

Single copies are free, from this address: Indian Arts and Crafts Board, Room 4004, U.S. Department of the Interior, Washington, D.C., 20240. The phone number is 202-343-2773.

The board's promotion of "quality merchandise," says Libhart, has resulted in formation of Indian craftsmen's co-ops and "many Indians now are getting into retail business, not just selling through traders on reservations."

In the 1960s and 1970s, Libhart says, many of America's million Indians and Eskimos became involved in a revival of interest in their own cultures.

"There's a tremendous variety," Libhart says. "After all, there are 200 tribes in the country, from Alaska to Florida. Their differences are reflected in their arts." Directory listings reflect the rise in public interest. Two years ago 126 retail outlets were listed; now there are 150.

For example, the Qualla Arts and Crafts Mutual, Inc., in the Cherokee reservation near Asheville, N.C., is home base for Eva Wolf's river cane baskets and Lucy George's honeysuckle baskets. Scarce walrus tusk ivory carvings are sold — at \$50 or more — through Alaska Native Arts and Crafts, Inc., in Anchorage.

The Seminole Arts and Crafts Center at Hollywood, Fla., sells patchwork shirts, blouses, pianoforte and handbags. A distinguished Comanche-Kiowa artist, Blackbear Bostin, sells his and other Indians' work through Blackbear's Ltd., Wichita, Kan.

"Authentic Indian articles are no longer cheap. A pair of moccasins with good decoration will cost more than \$40," says Libhart. Southwestern jewelry sells for \$250 or more, and Lucy Lewis's Acama Pueblo pottery can cost hundreds of dollars.

TUESDAY FEATURES

COUPON SAVING **COUPON SAVING**

Orange Juice Finast half gallon 100% Pure **69¢**

Large Eggs Finast Grade A Fresh White or Brown dozen **49¢**

1/2 Gallon Dixi Soda \$59¢ Cola, Orange, root, Beer, Ginger Ale	3 lb. can Crisco Shortening \$1.79	Finast Macaroni & Cheese 5 \$1 Dinner 7 1/4 oz. pkgs.
---	---	---

Richmond Chunk Tuna 59¢ In Oil 8 1/2 oz. can	Caesar Dressing 99¢ Pfeiffer or 1000 Island 16 oz. bottle	Land O' Lakes Margarine 55¢ Quarters 1 lb. package
--	---	--

Finast Peaches 33¢ Yellow Cling Sliced or Halves 16 oz. can	Richmond Tomatoes 89¢ 3 16 oz. cans All Purpose	Liquid Palmolive 99¢ Dish-washing Detergent 32 oz. plastic bottle
---	---	---

Finast Cream Cheese 49¢ 8 oz. pkg.	Blue Bird Lemonade 33¢ Frozen Refreshing Summer Drink 12 oz. can	Grinder Rolls 3 \$1 Finast Fresh 10 oz. pkg.	Richmond Tea Bags 99¢ pkg. of 100
--	--	--	---

Finest Meats Features!	More Grocery Favorites!	Finest Bakery Features!	Ice Cream Novelties!
Finest Meats 3 lbs. \$1.00 Eight Crepes 69¢ Finest Fish Sticks 69¢ Jeno's Snack Tray 1.19 Jeno's Homestyle Pizza 79¢ Stuffed Clams 1.29 Seafood Six 2.99	Econo-Pac Sandwich 99¢ With Peanut Butter 10 Veg All Meat Vegetarian 3 69¢ Ziploc Sandwich Bags 3 99¢ Bread Crumbs 3 1.00 Viasic Dill Spears 79¢ Viasic Sweet Butter Chips 79¢ Sweetheart Straws 29¢	Loaf-O-White Bread 3 \$1 Raisin Bread 1 lb. 69¢ English Muffins 3 1.00 Canning Supply Values!	Popsicles 59¢ Hendries Juniors pkg. of 12 Hendries Ice Cream 79¢ Hoods Ice Cream 1.59

Finest Dairy Favorite!	Finest Bakery Features!	Ice Cream Novelties!
Beffit Yogurt 4 \$1 99% Fat Free 10 Flavors 8 oz. cups	Puffed Wheat 3 \$1 or Rice Popsicle Brand 8 oz. bags	Hair Spray \$1.29 Adorn Regular or Extra Hold 9 oz. can

Fix It

Replace window

By HERB ALEXANDER
Almost any time of the year is a time for broken windows — a storm-tossed branch can come crashing through in any season.

Replacing a broken window pane is still one job that most any homeowner can tackle. You needn't have a glass cutter in your tool box. Most hardware stores will cut glass to size for you.

Seemingly the easiest, but probably the most important, part of the job is getting the dimensions of the glass. Measure the inside of the sash opening.

After all, who can afford to spend \$80.00 to take advantage of six advertised items?

Work carefully with a chisel in scraping out the old putty. Try to avoid taking pieces out of the wood. If the putty proves too stubborn for a chisel, try softening it by touching it for a moment with a hot soldering iron.

Smart apartment owners know — the best way to find the renters you need is with a Classified Ad. Try one.

2
3

A
U
G

2
3



Sgt. Erik Johnson and his family recently visited his parents, Mr. and Mrs. Roy C. Johnson of 75 Pleasant St., before reporting for duty in the Philippines. Other members of the sergeant's family are, from left, J. Lloyd, Kristin, and Mrs. Roy C. Johnson.

Air Force Weather Forecaster Heads for Philippines

By BETTY RYDER
Family/Travel Editor
Sgt. Erik Johnson and his family recently ended their two week visit with his parents, Mr. and Mrs. Roy C. Johnson of 75 Pleasant St. It was their first visit in two and one-half years.
The sergeant and his family left for California where they will spend a few days before heading for his new duty assignment in the Philippines. A veteran of 11 years in the U.S. Air Force, Sgt. Johnson was recently stationed at Offutt Air Force Base in Omaha, Neb.
"We'll be in the Philippines for two years. My wife, Africa, is from the Philippines so she'll have a chance to see all her relatives. Our son, Lloyd, will be a senior in high school, Joanne, a sophomore, and Jerry will be in seventh grade. Our youngest, Kristin, will enter first grade." Another daughter, Frances, 21, is staying in Omaha.
Sgt. Johnson, a meteorologist in the Air Force, graduated from Manchester High School. He attended Manchester Community College and the University of the Philippines and later went to Weather Forecasting School for eight months in Illinois.
Johnson, who plans to make the service his career, spoke highly of the opportunities offered by the Air Force.
"I feel they have perhaps the best programs of any branch of the service, but, of course, I'm partial," he said.
Of his weather forecasting, the sergeant said, "We are using new techniques every day and keep updating our equipment and knowledge of the atmosphere. We are constantly working to give much longer range forecasts."
Sgt. Johnson noted the progress made in weather forecasting over the past 30 to 40 years and the new facilities available to assist the forecaster.
"In the Air Force, we are continually studying new methods of determining the weather accurately and of course, aiming at a much longer range of forecasting. We can give a 30-day forecast, but while we are able to determine that we will have cloudy or sunny days in that 30-day period, it is still hard to pinpoint exactly the exact days."
Commenting on the heat wave we recently experienced here, Sgt. Johnson said, "I don't mind it because I know the Philippines will be hotter. Meanwhile, back at 75 Pleasant St., things are slowly returning to normal."
Mrs. Johnson said, "The first week Erik and his family came, the whole family came to see them. We had them sleeping on the living room floor and the others in bed. It was wild. Erik has two brothers and three sisters."
"We took them to the airport and it was a sad parting. They'll be halfway around the world and we won't see them for another two years."
"I told them we couldn't come to visit them, it's an expensive trip. Unless, of course, we won the sweepstakes."
"We'll keep our fingers crossed that lady luck smiles on the Johnsons."

New books

New books at Whiton Memorial Library are:
Fiction
Anderson - Getting Up and Going Home
Hogan - The Genesis Machine
Holland - Tower Abbey
Hoback - North Wall
L'Estrange - Return to Wuthering Heights
Ludlum - The Holcroft Covenant
O'Brian - The Mauritius Command
Rossiter - The White Rose
Schoendorffer - The Paths of the Sea
Spielberg - Close Encounters of the Third Kind
Watson - Weep No More my Brother
Nonfiction
Bayrd - The Thin Game
Berglund - The Complete Outdoorsman's Guide to Edible Wild Plants
Blaustein - The Hidden Canyon: A River Journey
Edited by Rubenstein - Europe's Wonderful Little Hotels and Inns
Felice - Successful Landscaping
Fixx - The Complete Book of Running
Hashman - Beginning Badminton
Rand McNally & Co. - Rand McNally Interstate Road Atlas, United States, Canada, Mexico; The Map-Companion Road Guide
Schlauer - How to be a Financially Secure Woman
Grady - Single: Living Your Own Way
Records
Hixson - Mel Brooks; Music from the original motion picture sound track
On the Twentieth Century - A Musical "suspiciously like operetta, yet with a Twentieth-Century American pulse to it." Original Broadway Cast Recording
Hotels and Inns
New books at Mary Cheney Library are:
Fiction
Berestford-Howe - Population of one
Buckingham - Nurse at Orchard Hill
Daniels - The black castle
Faygas - Court of honor
Finlayson - The silver bullet
Galloway - A family album
Hall - The Bad Lands
Henderson - Hagar
Hogan - The genesis machine
Humphries - Miracle for Nurse Louisa
Hunter - Lakestown rebellion
Kis - A tomb for Boris Davidovic
Lechuk - Striking
Lofis - God's Hall
McVean - Bloodsugar
Magnuson - Orphan train
Mannix - The wolves of Paris
Martin - Set in motion
Neely - Lies
Nicole I BreBrumaire
O'Brien - A way of life, like any other
Sprague - The secret of the satin doll
Sutton - Sacrifice
Tew - Pearl of great price
Tillich - A double shadow
Wainwright - The jury people
Wongar - The track to Bralgu
Nonfiction
Association of State Library Agencies...Report on inter-library cooperation, 1978
Balines - Spinning wheels
Barbour - Watercolor
Bartlett - Daniel Webster
Bayrd - The thin game
Bell - Ruskin
Berg - Max Perkins, editor of genius
Bridge - Complete canoeist's guide
Brown - Wings of the Luftwaffe
Brunhoff - Soles in stone

Social Security

Q. I'll be 62 this November and can't decide to retire, or if I should work a little longer. How much would my Social Security benefit be reduced if I start getting Social Security checks at 62 instead of 67?
A. The amount of your reduced benefit at 62 is 80 percent of what you'd get at 65. This reduction is permanent, but the closer you are to 68 when you retire, the smaller the reduction will be.
Q. I have been in the hospital for almost a month. Next week, I'm being transferred to a skilled nursing facility. Does Medicare pay for all covered services in a skilled nursing facility?
A. In each benefit period, Medicare hospital insurance pays for all covered services for the first 20 days you need to be in a skilled nursing facility. If you need to be in a skilled nursing facility for more than 20 days, hospital insurance pays for all covered services for the 21st through 100th day, except for \$18 a day.
Q. My wife and I are going to retire soon. Our daughter, who is now 28, has cerebral palsy. We are her sole source of support. Can she get any Social Security benefits when we retire?
A. A child who was severely disabled before 22 and who continues to be disabled may get benefits when either parent retires, becomes disabled, or dies after having worked long enough under Social Security. When you apply for retirement benefits, you also can apply for payments for your daughter. The people at any Social Security office can tell you what medical evidence will need for your daughter's application.
Q. My exhusband died last month. Can I get survivor's benefits on his Social Security record? We had no children.
A. You may be eligible for monthly survivors checks based on your ex-husband's work record, provided you are 60 or older (50, if you're disabled) and you were married for 20 years or more (10 years for benefits starting January 1979). You can apply at any Social Security office.
Q. Most of my life, I've worked as an auto mechanic in various garages around town. I've planned on retiring in a few years and I was just wondering if all the people I worked for reported my wages each year to Social Security. How can I find this out?
A. Call or visit any Social Security office and ask for the proper form. It's called a "Request for Statement of Earnings." Fill it out and mail it. You'll get back a report on your earnings. If you spot an error on this record, contact your Social Security office again. Someone there will be glad to check it out for you.

NO COUPONS* GIMMICKS* GAMES

*MANUFACTURER COUPONS AND U.S. GOV'T FOOD STAMPS ACCEPTED.

24 PAGES OF SAVINGS

If your copy did not come in the mail or in your newspaper, pick up one in your nearest ShopRite store. You'll find more savings in every aisle during ShopRite's BACK-TO-SCHOOL SUPER SALE!

ALL SPECIALS EFFECTIVE SUNDAY THRU SATURDAY NIGHT.

ShopRite Buyers Guide

- Canned Ham \$7.99
- Peanut Butter \$1.79
- Boneless Beef Roasts \$1.37 lb.
- 300 Sheets Filler Paper .79c
- Yogurt 19c
- Ice Cream \$1.39

Save items Sunday, Aug. 20, 1978 thru Sat., Aug. 26, 1978

The Grocery Place

ALL DETERGENT 99c

VEGETABLE OIL \$1.19

LIBBYS TOMATO JUICE 49c

PILLSBURY PLUS CAKE MIXES 59c

FRENCH STYLE GREEN BEANS 99c

The MEATING Place

BEEF ROASTS \$1.37 lb.

TURKEY BREAST \$1.17 lb.

PORK LOIN CHOPS \$1.47 lb.

BONELESS TIP ROAST \$1.47 lb.

SERVICE DELI

YUGO BRAND IMPORTED HAM 69c

DAIRY

FRUIT FLAVORED LIGHT N' LIVELY YOGURT 4 99c

DELI

PATRICK CUDAHY CANNED HAM \$7.99

PRODUCE

SEEDLESS GRAPES 59c

BAKERY

ShopRite WHITE BREAD 3 89c

FROZEN FOODS

ShopRite ORANGE JUICE 3 97c

ICE CREAM

ELIZABETH YORK \$1.39

ICE CREAM

SWEET PEACHES 3 \$1

507 EAST MIDDLE TURNPIKE MANCHESTER
Open 9:30 A.M. - 10:30 P.M.

214 SPENCER STREET MANCHESTER
Open Mon.-Fri. 7 A.M. - Midnight;
Sat. 7 A.M. - 10:30 P.M.

OPEN SUNDAYS 9 to 4

PRICES EFFECTIVE ONLY AT THE SHOP RITE STORES LISTED ABOVE.

Dr. Lamb

DEAR DR. LAMB - I am a 39-year-old overweight female and I was just told that I'm a borderline diabetic after I had a three hour glucose to tolerance test. Does this mean that I will eventually have diabetes or will I be able to control this indefinitely by watching my diet? I have always been healthy and this really has me worried.
DEAR READER - I hesitate to comment specifically on what was meant by the term "borderline diabetic" since such terms are not used uniformly by all doctors or the public, but I think that you can conclude from it that it means you don't have a severe problem now and apparently not one of sufficient magnitude to warrant using any medicines.
We also know that many people who have abnormal glucose tolerance tests and high blood glucose levels will develop normal responses after they have eliminated their obesity. While I'm sorry you are worried, perhaps it is a blessing if it will stimulate you to lose any excess body fat that you have and don't need.
Obesity is one of the most serious health problems we have as a society. It is a contributory factor in diabetes. It is a major factor in high blood pressure and it complicates almost any medical surgical problem that a person may have.
To help you control your problem I am sending you The Health Letter number 47, Weight Losing Diet. Other readers who would like this issue can send 50 cents with a long, stamped, self-addressed envelope for it to me in care of The Manchester Evening Herald, P.O. Box 1851, Radio City Station, New York, NY 10019.
If you will follow such a dietary program carefully and really eliminate all of your excess fat, it could be a major improvement for your present and future health.
DEAR DR. LAMB - My husband and I read your column on zinc sulfate and noticed with interest your comments on loss of taste and smell. My husband lost his smell and I am gradually losing his sense of taste. He has consulted various doctors about this and they act like he is crazy, as if they never heard of such a thing. They did make some Berlin tests on him and could find nothing wrong there, but there must be some reason why this is occurring.
Any information you can give me regarding the cause or possible causes of this situation would be greatly appreciated.
DEAR READER - The role of zinc and other minerals in taste has received new emphasis in recent times. It has been pretty clearly demonstrated that in some cases, but certainly not in all, a zinc deficiency may contribute to both the loss of taste or smell.
Every person who's had loss of taste should have a medical evaluation. Dr. Robert Henkin found that one out of 10 patients with this finding did have a cancer. That also means that nine out of 10 did not, but it does point up the importance of a medical evaluation for such a symptom.
If it's really true that the doctors that you have seen are unfamiliar with the problem of loss of taste and its relationship to low zinc levels, your doctor might wish to write Dr. Robert Henkin at Georgetown University Hospital in Washington, D.C. He has pioneered most of the modern work on the problems related to loss of taste and smell.

Anti-Breaches

Trousters became popular in America after the War of 1812 as a reaction against the silk breeches-and-hose syndrome that smacked too much of things British. The Duke of Wellington actually helped popularize trousers in England by wearing them to state functions. Early trousters were simply something to protect the fancy breeches when riding, similar to chaps worn by cowboys out West.

Food Mart Coupon Bonus!

Food Mart

Another New Item Has Been Added To Food Marts
Generic "No Fills" Label Products!

Cheese Spread 2 LB. PKG. \$1.69

COMPARE AND SAVE!

WALDBAUM'S N.Y. STYLE DELI

LUNNY COOKED HAM \$2.19 lb.

LONG JOHN FRANKS \$1.59 lb.

BAKED HAM \$2.89

SHARP CHEDDAR CHEESE \$2.09

GOUDA AND EDAM CHEESE \$2.09

YANKEE AMBROSIA \$1.99

NOVA SCOTIA LOX \$1.89

ALASKAN LOX \$1.79

BEEF BOLOGNA \$1.69

DOMESTIC ROAST BEEF \$3.29

CARANDO GENOA SALAMI \$2.69

CARANDO ECCO HOT HAM \$2.59

CHOPPED LIVER \$1.59

RICE PUDDING \$1.59

BEEF SALAMI \$1.79

BEEF FRANKS \$1.69

"HOT" BAGELS 12 for \$1.09

FROZEN FOODS GALORE!

EGGO WAFFLES 11 OUNCE PKG. 55c

ORANGE JUICE GAYLORD 12 OUNCE CAN 59c

BIRDS EYE TASTI FRIES 89c

FISH STICKS 89c

SARA LEE COFFEE RINGS 89c

BROCCOLI SPEARS 3 for \$1

TOP FROST TWIN POPS 79c

TOP FROST ICE MILK BARS 14 PACK 99c

CELENTANO PIZZA 11 OZ PKG. 99c

FRESH DAIRY DELIGHTS!

American Singles 1 LB. PKG. \$1.39

Parkay Margarine 1 LB. BOWL 55c

HOOD SOUR CREAM 79c

SWISS STYLE YOGURT 3.09 89c

CRESCENT ROLLS 3 for \$1

COTTAGE CHEESE 69c

KING SOUR DRESSING 49c

PICKLED TOMATOES 69c

PILLSBURY BISCUITS 2 for 35c

TREASURE CAVE BLEU CHEESE 53c

FOOD MART GIVES YOU A BETTER WAY TO SAVE AND GET

Free Corelle by Corning

AND MANY OTHER FINE GIFTS

The Giftcheck Way!

ALL FOOD-MART STORES OPEN SUNDAY 9 A.M. TO 4 P.M. PICK UP YOUR VALUE PACKED CIRCULAR IN THE STORE, WHILE SUPPLY LASTS!

COTT SODA 3 32 OZ. BOTTLES \$1.

NIBLETS CORN 9c

Food Mart gives you a better way to save... Free Corelle and other free gifts! Save... Save!

Lincoln Apple Juice 89c

WISK LIQUID DETERGENT \$1.99

SPAM LUNCHEON MEAT 99c

POST ALPHABET CEREAL 95c

ALUMINUM FOIL 99c

GRAPEFRUIT JUICE \$1.19

SUN MAID RAISINS 75c

WELCH'S GRAPE JELLY \$1.15

ELBOW MACARONI 43c

POPE TOMATO PASTE 25c

NESTLE'S MORSELS \$1.79

Food Club COFFEE \$1.89

HI-C Fruit Drinks 69c

C & C COLA 59c

JOY DISH DETERGENT \$1.15

OCTAGON DISH DETERGENT 89c

HONEYCOMB CEREAL 95c

DOW ZIPLOCK BAGS 69c

LYSOL SPRAY DISINFECTANT \$1.99

MARSHMALLOW FLUFF \$1.69

GLAD TRASH BAGS 99c

FOOD MART BREAD 3 for \$1

PURINA PUPPY CHOW \$1.69

SWEET N' LOW SUGAR SUBSTITUTE 89c

SARAN WRAP \$1.09

COFFEE-MATE 99c

Hood-Nu Form ICE MILK 99c

ORANGE JUICE 49c

BUTTERTOP OATMEAL BREAD 69c

SUNSHINE CHEEZ ITS 59c

SOCIAL TEA BISCUITS 79c

GLEEM TOOTH PASTE 90c

Butter & Sugar Corn 89c

Bartlett Pears 3 for \$1

Macintosh Apples 3 LB. BAG 98c

Salad Dressing 69c

Produce Item of the Week!

DUMPLING SQUASH 3 \$1.

U.S.D.A. CHOICE - BEEF

Semi Boneless Chuck Steak (UNDERBLADE) \$1.09

U.S.D.A. CHOICE BEEF CHUCK Top Blade STEAK \$1.29

U.S.D.A. CHOICE BEEF BONELESS CHUCK STEAK \$1.69

U.S.D.A. CHOICE BEEF CHUCK CUBE STEAK \$1.79

U.S.D.A. CHOICE BEEF CHUCK ROAST \$1.09

LUNNY FRESH PORK SALES!

ASSORTED PORK CHOPS \$1.39

LUNNY FRESH Center Cut Pork Chops \$1.69

FRESH PORK SPARE RIBS (THREE AND DOWN) \$1.29

Pork Roast \$1.39

Pork Ribs \$1.39

Fresh Pork Butts \$1.19

Boneless Spareribs \$1.69

BARBER Breast of Chicken \$1.99

OUR BEST Italian Style BREADED VEAL PATTIES \$1.09

Smoked Shoulders \$1.19

Colonial Polish Ring \$1.59

Gem Franks \$1.09

Cold Cuts \$1.09

Smoked Pork Chops \$2.29

Pork Sausage Roll \$1.49

Pork Sausage \$1.39

SEAFOOD SPECIALS!

Fresh Pan Ready Haddock \$1.19

Fresh Scrod Fillets \$1.79

Fresh Sole Fillets \$2.59

Stuffed Clams \$1.79

20% off Liquid Plumber \$1.99

20% off Hawaiian Punch \$1.99

20% off Iced Tea Mix \$1.99

20% off Kool Aid \$1.99

410 WEST MIDDLE TURNPIKE MANCHESTER

2
3
AUG
2
3

 <p>SUPER SAVINGS SPECIAL WITH ONE FILLED SUPER SAVINGS BOOKLET 1 A&P GRADE "A" Large Eggs 2c DOZEN</p>	 <p>SUPER SAVINGS SPECIAL WITH ONE FILLED SUPER SAVINGS BOOKLET 2 LAUNDRY DETERGENT Tide 49c 49 OZ. PKG.</p>	 <p>SUPER SAVINGS SPECIAL WITH ONE FILLED SUPER SAVINGS BOOKLET 3 CHUNK LIGHT TUNA Starkist 1c 6 1/2 OZ. CAN</p>	 <p>SUPER SAVINGS SPECIAL WITH ONE FILLED SUPER SAVINGS BOOKLET 4 BATH TISSUES Charmin 19c FOUR 500 CT. ROLLS IN A PKG.</p>	 <p>SUPER SAVINGS SPECIAL WITH ONE FILLED SUPER SAVINGS BOOKLET 5 HEINZ TOMATO Ketchup 19c KEG-O 32 OZ. BTL.</p>	 <p>SUPER SAVINGS SPECIAL WITH ONE FILLED SUPER SAVINGS BOOKLET 6 FRESH-NATIVE-TENDER Sweet Corn 2c DOZEN EARS</p>
--	---	--	--	---	---

Check these unbelievably low prices! You'll do better at A&P with . . .

Super Savings

A NEW MONEY SAVING PROGRAM WITH GOLD BOND STAMPS.

HERE'S HOW IT WORKS...

1. Collect Gold Bond Stamps everytime you shop A&P. You get one "Golden Ten" stamp for every dollar you spend (except on products excluded by law).
2. Save your stamps in handy "Super Savings" booklets available at the checkstands. Each booklet holds 30 Golden Tens.
3. Redeem your filled Super Savings booklets towards the Super Savings Specials of your choice. There are six new specials each week. Watch our ads.
4. You can also redeem your stamps for beautiful gifts from the Gold Bond catalog. Save your stamps in handy Gift Saver! Books, available free at A&P.



A&P STORE COUPON
WITH THIS VALUABLE COUPON AND A \$3.00 OR MORE FRESH BEEF PURCHASE
100 FREE GOLD BOND STAMPS
(10 GOLDEN TENS)
LIMIT ONE COUPON PER FAMILY AP-2
VALID AUG. 20-28, 1978 600 **A&P**



ADVERTISED ITEM POLICY

Each of these advertised items is required to be readily available for sale at or below the advertised price in each A&P Store, except as specifically noted in this ad.



(A&P Picks The Best Groceries!)

Kraft Macaroni and Cheese 4 **\$1**
7 1/2 oz. pkgs.

Vegetables 4 **\$1**
MIX OR MATCH CANS
SLICED CARROTS 10 oz.
CUT GREEN BEANS 15 1/2 oz. Your Choice!

Cott Root Beer 3 **39c**
Ginger Ale 12 oz. bott.

Grape or Cherry 20 **\$1**
Pop Rocks 17 oz. pkg.

Paper ASSORTED 69 **\$1**
Scot Towels 71 ct. rolls

Eight O'Clock 3 **59c**
Coffee 10 oz. jar
Instant-Contains Rich Brazilian Coffees

Montini PEAR SHAPED 59 **\$1**
Tomatoes 35 oz. can

Salad Dressing 89 **\$1**
quart jar

Vlasic Relishes 3 **\$1**
SWEET HAMBURG HOT DOG 10 oz. jars

Welch's Grape 59 **\$1**
Jam or Jelly 20 oz. jar

(A&P PISA POULTRY SHOPPE)

Fresh - U.S.D.A. Inspected
WHOLE Fryers 47c lb.

BOX-O-CHICKEN
U.S.D.A. INSPECTED FRESH
CONTAINS: 2 Breast Qtrs., 2 Leg Qtrs., 2 Neck, 1 Wings & 3 Sets of Giblets

1 CUT-UP Fryers	5 ROASTERS 4-1 lbs.
2 OTRD Fryers	6 LEG QTRS. with part of back
3 SPLIT Fryers	7 LIVERS 5-lb. box 12 ea.

CHICKEN LEGS 79c lb. or larger pkg.
BREAST QUARTERS 65c lb. with skin attached
WHOLE BREASTS 119c lb. SPLIT 1/2 \$79

Beef Chuck-Lean \$1.49 lb.
Ground Beef \$1.49 lb.
Beef Chuck-Steak, Steaks \$1.79 lb.
London Broil \$1.79 lb.
Beef Chuck-Boneless \$1.89 lb.
Cube Steaks \$1.89 lb.
Fully Cooked-Steak Portion (water added) \$1.99 lb.
Smoked Hams 99c lb.
A&P Beef-1-lb. pkg. 1/10 or 1-lb. pkg. \$1.09
Meat Franks pkg. \$1.09

Meat of Beef - A&P-1-lb. pkg. \$1.39
Sliced Bologna \$1.39
Frozen-W/Part of Back Turkey Leg Qtrs. 59c
Frozen-Turkey Wingettes 59c
Hilshire Polish-Regular Kielbasa \$1.69
100% Pure Butter Basted A&P Turkeys 89c lb.

(A&P Picks The Best Produce)

Melon Patch GOLDEN RIPE-YELLOW
Red-Ripe-Sweet-Whole-17 Lbs. Avg.
Watermelons \$1.99 ea.
Westside-Fancy
Cantaloupes 79c ea.
Sweet-Large Size
Honeydews \$1.19 ea.
Cranshaw-Casaba-Persian or Canary
Fancy Melons \$1.99 ea.

Bananas 19c lb.
Fresh-Crisp-Romaine
Lettuce 3 heads \$1
U.S. NO. 1-Eastern-White
Potatoes 10 99c lb. bag

FROZEN FAVORITES ALL FLAVORS
HALF GALLON HOOD ICE CREAM \$1.19
1/2 gal. cont.

DAIRY DELIGHTS CREAMY
BREAKSTONE COTTAGE CHEESE 59c
1-lb. cont.

HEALTH & BEAUTY AIDS REGULAR OR SUPER
MODESS NAPKINS 24 ct. pkg. \$1.29
TOOTH PASTE 7 oz. tube 69c
Fluoride or Mint-A&P Normal-Dry-Only
BRECK SHAMPOO 15 oz. jar \$1.39
Super or Super Unscented Hair Spray 9 oz. can 89c
MISS BRECK Adhesive Bandages FROM 89c
BAND-AID A&P Bandages FROM 89c
PLASTIC STRIPS 50 ct. \$1.79

SERVICE DELICATESSEN State Shred
PASTRAM \$1.19
State Shred
LIVERWURST \$1.19
Cranberry-Mustard Cheesing-Hot-Dog
FRANKS \$1.19
Fruit
COLE SLAW 50c
*AVAILABLE IN STORES WITH SERVICE DELS ONLY

A&P IS A SEAFOOD SHOPPE
Cap'n John's-Frozen Fillets 1-lb. pkg. \$1.09
FLOUNDER Frozen-A&P Batter Dipped 1-lb. pkg. \$1.09
FISH STICKS Cap'n John's-Frozen Shrimp 4 oz. jar \$1.09
COCKTAIL 3 4 oz. jars \$1.09
Aval. Wed.-Sat.-Fresh Fillets
HADDOCK 1-lb. cont. \$1.09

Jane Parker Bakery MARVEL-SLICED
WHITE Bread 3 **\$1**
20 slices

ASSORTED MEAT VARIETIES
FREEZER QUEEN COOK-IN-BAGS \$1
5 oz. pkgs.
Am Page-Regular
LEMONADE 6 8 oz. cans \$1
Orange Juice
SNOW CROP 12 oz. can 69c
Axelrod
SOUR CREAM 16 oz. cont. 59c

1135 TOLLAND TNPKE - CALDOR PLAZA - MANCHESTER

ON
MORE
FREE
STAMPS
(IN TENS)
FAMILY AP-2
8 600 **AP**

Our Favorite Parts
OF A INSPECTED FRESH
O-CHICKEN
1 Breast Qtrs 3 Leg Qtrs
Wings & 3 Sets of Giblets
5 **ROASTERS**
3-4 lbs
6 **LEG QTRS**
With part of back
7 **LIVERS**
5-lb. box \$2.49

YOUR CHOICE!
lb.

19
lb.

PRICE DELICATESSEN

STRAIM \$1.99
NEWBUST \$1.99
SAW \$1.99
SLAW \$1.99

AVAILABLE IN STORES WITH SERVICE DEL'S ONLY

UP IS A SEAFOOD SHOPPE

John's-Frozen Fillets 1-lb. \$1.00
POUNDER \$1.00
n-A&P Batter Dipped
SH STICKS \$1.00
John's-Frozen Shrimp
COCKTAIL 3 4 oz. \$1.00
jars
Wed.-Sat.-Fresh Fillets
ADDOCK OR \$1.00
COD

LET US PREY...

...ON THE INSURANCE COMPANIES...
...THE RAILROADS... THE BANKRUPTCY COURTS
...NAIL ORDER HOUSES... DEPARTMENT STORES

OPPORTUNISM IS A DIRTY WORD....

but opportunists like us can really save you money. Even though we may have the exact same merchandise as legitimate department stores, we really run a surplus and salvage store that gets its wares by preying on poor defenseless insurance companies, banks, railroads, mail order houses, etc. who find themselves with large or small stocks that must be liquidated. Since we buy for less, we can pass it on to you for less and still realize a modest profit.

IS IT SAFE TO BUY AT THE EMPORIUM?

Sure! We sell everything, regardless of low price, with a 30 day satisfaction-or-your-money-back guarantee. The customer is the sole judge. If you're not pleased with the price or performance of any purchase you may return it with the sales slip for a full no-hard-time refund within 30 days. We'll sob a little, but we'll give you a full refund. Fair enough?



DON'T LET THESE VULTURES FRIGHTEN YOU!

In real life, we look even worse! But we're really not. We're just a family of vultures. Dale is the cashier, Maggie is the stock and customer service, my wife is bookkeeper, and I'm Cousin Rich, over-all manager. If any of our merchandise is stuff (Perish Forbid!) turns out to be any worse than we promise, please let us know.

WE RUN A NO ACCOUNT STORE

The other day the Bank sent in two of their most persuasive executives. They wanted us to honor credit cards. They said it would increase sales by at least 15%. They said people would spend more freely - even buy things they didn't need. They said they took all the risks, did all the collecting, all the bookkeeping - for a mere 3% of the sale. We turned them down. Why?

1. We're in the bargain business. We don't kid ourselves. You come here to save money. If we raise our prices by 25% to cover this bank charge, maybe you won't come here anymore.
2. As I said, we're in the bargain business, not the finance business. If you can save enough money by shopping here you'll arrange your own financing.

AND THEN THERE IS THE MORAL ASPECT....

You are our friends, not our victims. We really don't want you to spend more than you intend to. We don't try to "sell" you anything. We just try to run a "fun" place to buy, and at the lowest prices in New England. If we make it too easy for you to go into debt, are we really friend or foe?

OUR PLEDGE TO YOU:

1. Bonafide bargains
2. Money-back guarantee
3. Low-pressure, helpful personal
4. Casual, friendly atmosphere
5. Honest presentations
6. Enjoyable browsing
7. Free refreshments
8. No cover, no minimum

TRUTH IN ADVERTISING

(LIKE CHICKEN IN CHICKEN SAUCE?)

Long ago we discovered that truth is a great gimmick. It's easy to write... and Ralph Nader can't lay a glove on you. We guarantee that our merchandise (and our management) is not much worse than we describe it. Take everything with a ton of salt. (THE JOKES WE MEAN.)

30-DAY MONEY-BACK GUARANTEE ON EVERY ITEM SOLD! (HONEST!)

DON'T FLASH YOUR CREDIT CARDS
(WE WON'T BE IMPRESSED)

This is a low-overhead operation. We don't accept credit cards because credit cards cost money... and I'm sure you can figure out whose money they cost in the long run. If you can't pay by cash or check, we suggest... respectfully and respectfully... that you shop elsewhere.

DON'T WEAR YOUR BEST CLOTTIES

Housekeeping is not our best subject! Don't dress up to shop here. Not because we want it that way. It just happens.

WHAT ARE WE PEDDLING?

About the same stuff as the big department stores. The difference is that our prices are cheaper, because we buy bankrupt stores, fire stocks, railroad salvage, catalog surplus and other "distressed" merchandise. A few items are marred or scratched, some boxes are soiled, most are 100% perfect - some only 90% perfect - but all items are guaranteed to please in price or performance or we'll give you a full refund.

YOU'LL BE SURPRISED AT WHAT (AND YOU'LL FIND AT OUR MESSORIMUM!

Not only will you find famous name merchandise... all over our Mad Merchandise Managerie at a fraction of their "legitimate store" prices. You're apt to find famous name people shopping for these bargains.

WE ARE NOW IN OUR 9th YEAR!

(WOULD YOU BELIEVE?)

please join us for Coffee or Tea



COR. HARTFORD ROAD and PINE ST.
MANCHESTER 649-7782

SPECIAL HOURS FOR THIS CIRCULAR: THURS 10-9
FRIDAY 10-9
SATURDAY 10-5
SUNDAY 12-4

1,200 GALLONS VERY HIGH QUALITY

CATEX PAINT

A major chain decided to change its brand of paint - we bought up all the surplus at such a low price that we can sell it

TO SAVE YOU 50% ON FULL GALLONS OUR PRICE

INTERIOR EXTERIOR (ONE COAT) LATEX (THEIR \$4.99 to \$9.99) **\$1.99** Full GALLON

MAGIC COLOR OIL BASE RUSTIC STAIN **\$5.00** GAL. THEIR \$9.99

QUARTS OF INTERIOR OR EXTERIOR **50¢** QT.

SEE THE FISHIES AT PLAY!

RED BLUE YELLOW GREEN GOLD BROWN PINK AQUA ORANGE LILAC SILVER RUST

AQUARIUM SUPPLIES at 50% OFF their prices

FILTER BALLS - KEEPS WATER CLEAR - THEIR \$1.59 - **79¢**

PERFORMING SEAL - REVOLVES + AERATES - THEIR \$1.98 - **99¢**

SALMON ORNAMENT - DECORATES + DEBATES - THEIR \$1.98 - **99¢**

FROG ORNAMENT - LIFELIKE + DECORATIVE - THEIR \$1.98 - **99¢**

BOTTOM FILTER - FILTERS UP TO 40 GAL. BATH - THEIR \$2.99 - **\$1.49**

25 WATT REFLECTOR BULBS - THEIR 49¢ - **24¢**

JET PUMP - QUIET + POWERFUL + DURABLE - ORIGINAL \$5.49 - **OUR: \$1.99**

SOLID TRESTLE DINING PINE TABLE 1/2 BENCHES 60" HIG 6 SEATS 6 - THEIR \$349.95 - **OUR: \$179.95**

PLASTIC BOWLS SMALL 49¢ LARGE 79¢

POLYURETHANE FOAM PIECES 15" X 17" X 7/8" - **OUR 29¢**

DECORATIVE SHELL - THEIR 79¢ - **39¢**

20 OUNCE MAGNET

6x9 Co AXIAL - 40 to 20,000 HZ - 30 WATTS - WITH CORDS, THEIR \$29.99 - **\$29.99**

6 1/2" x 10" RED + WHITE LIGHT

18" x 22" PRIVACY MURAL - WINDOW MAGIC - FOR VANS THEIR \$12.95 - **OUR: \$7.95**

RECREATIONAL VEHICLES - **OUR: \$4.90**

A HUGE ASSORTMENT OF **AUTO ACCESSORY STUFF** TO SELL AT **50% OFF** LEAST LOCAL CHAIN! STORE PRICES

SPECTACULAR VALUES in CLOSEOUTS AND MANUFACTURER'S OVERSTOCKS. ALL FIRST QUALITY at BIG SAVINGS!

FAMOUS TENNA CAR RADIOS

These fine radios were made by Tenna for Volkswagen cars and were sold by the car dealers for \$89.95. As you probably know, foreign car sales have fallen off and there has been a corresponding drop in the radio sales. Faced with mounting radio inventories, distributors elected to take a loss to move the excess stock. We bought them at a small fraction of their original price and are padding them complete with speaker at an unbelievable \$19.90. Although made for Volkswagens, they can be used in most any car using a 12 Volt electrical system.

COMPLETE WITH SPEAKER!

SOLD BY CAR DEALERS for \$89.95

OUR: \$19.90

- 12 Volt • MANUAL + PUSHBUTTON TUNING
- TONE + VOLUME CONTROLS
- AM TUNING RANGE 540-1600 HZ
- 90 DAY FREE SERVICE

HOME + PORTABLE ELECTRONICS

8 BAND PORTABLE RADIO - 8 bands for your listening pleasure... FM, AM, Public Service (31 and 10), Aircraft, Marine, Shortwave and Instant Weather. **FACTORY SERVICE GUARANTEED** THEIR \$74.95 - **\$34.95**

Tape Recorder WITH CASE - with Built-In Microphone. Records "hands free" where! Small, compact. **Exc. on Battery** - Automatic end-of-tape "SHUT OFF" - Cueing spot. Heavy power capability. **THEIR \$54.95** - **OUR: \$32.95**

FOR STEREO OR QUAD HEADPHONES - Fully padded their \$21.95 - **OUR: \$8.90**

OPEN: THURS. 10-9. FRIDAY 10-9. SATURDAY 10-5. SUN. 12-4



EDITOR'S NOTE:
I KNOW A LOT ABOUT ROCKERS 'CAUSE EVERYONE SAYS I'M OFF MY HINE!

40% OFF THEIR PRICES! MASSIVE 47" high **ROCKER**
• EMBOSSED COLONIAL DESIGN
• 2" THICK SEAT ARMS
their \$178.50
OUR: **\$102.90**

Authentic Design LADIES' ROCKER
• EMBOSSED SPINDLE BACK
• 2" THICK SEAT
their \$137.95
OUR: **\$82.90**

CLASSIC DESIGN **BENTWOOD ROCKER**
42" high
• DARK STAIN HARDWOOD
• WICKER SEAT AND BACK
their \$178.95
OUR: **\$106.90**



CHAIRS CHAIRS CHAIRS CHAIRS
ICE-CREAM PARLOR BENTWOOD look METAL CHAIR
COPPER TONE METAL FRAMING
RANCH HIDE VINYL SEAT
17" DIAMETER
their \$35.00
OUR PRICE: **\$19.80**



WHITE METAL FRAME WITH LEADEN VINYL SEAT AND BACK
2 1/2" THICK SEAT
3" THICK BACK
their \$46.95
OUR **\$22.90**

BRIDGE TABLES
• BURNISHED WALNUT OR NATURAL FINISH
their \$49.95
OUR PRICES **\$16.90**

8 SHELF ETAGERE
33" HIGH. 85" WIDE COLOR: YELLOW
SHELVES UPRIGHT MAY BE CHANGED TO SUIT YOUR NEEDS
FOR: BOOKS, STEREO their \$39.95
KNICKKNACKS, TOYS, PLANTS OR JUNK **\$21.90**



FROM A PROMINENT MASSACHUSETTS DEALER'S WAREHOUSE
99% UNHURT INSURANCE SALVAGE STOCK OF

NAME BRAND FURNITURE
SELL AT **50-60%** MOSTLY ONE AND TWO-OF-A-KINDS.

HICKORY FRYE
CRAFTMASTER
WAZABO
ROWE
BRAXTON
CREST LINE
CAROLINA COMFORT



ENTIRE MAIN FLOOR OF THE WAREHOUSE OF ONE OF BOSTON'S FINEST DEALERS
\$16,582.00 WORTH TO
SELL FOR **\$9,253.34**

HERE'S THE STORY:
A prominent Boston furniture dealer lost a lot of his wares. A steel fire door separated the burning area from the furniture. Firemen let some smoke get thru when they checked the area. Dealer and adjuster agreed to remove the furniture even tho it was virtually untouched.

HERE'S WHAT'S IN THE STOCK
We are lucky (you are lucky) to have a real fine assortment. In this stock you can choose from recliners, chaise loungers, TV chairs, love seats, sofas, sofa beds, and 2 piece sets. Come look and have fun.

WHAT ABOUT GUARANTEE?
Our customers never have to worry about tricky guarantees or fine print. If anything fails or is damaged, return it within 30 days for a "No-hassle" refund. Try that at some of those fancy-schmancy stores!

HERE ARE JUST A FEW SAMPLE VALUES!

	their	OUR
SOFAS + LOUNGERS		
Plaid Colonial 78-inch Hercules Sofa with high wing back, full skirt and pine trim	\$350.95	\$168.80
Kraehler floral print Love Seat with full skirt and padded arms	\$259.95	\$149.90
Carolina Comfort 2-piece Contemporary Sofa & Chair, Hercules, 8-inch cushions	\$589.95	\$314.80
Rowe 2-piece Love Seat & Chair, quilted soft vinyl, nailhead design	\$349.95	\$196.20
Braxton 2-piece contemporary Love Seat & chair, set, oil-over print	\$449.95	\$238.50
Hickory Hill floral nylon print Sofa, loose pillow back, 2 side cushions	\$329.95	\$186.40
Rowe 90-inch soft vinyl Sofa, button back, leather-look finish	\$449.95	\$258.60
66-inch Red 'Fur' Chaise Lounger with separate head pillow and castor base	\$289.95	\$159.90
Colonial Plaid Hercules Love Seat, high back, full skirt, thick cushions, heavy pine trim	\$359.95	\$159.90
Hercules 70-inch Sofa Bed, high wing back, full skirt, sleeps 2 in comfort	\$419.95	\$199.60
LIPHOLSTERED CHAIRS	their	OUR
Hercules Box Chair, contemporary design	\$120.95	\$69.40
Lazy Boy Rocker-Recliner in heavy Hercules striped seat, plain back, with lever	\$269.95	\$149.60
Ladies' Blue velvet Swivel Rocker	\$89.95	\$49.90
Bg Boy all Hercules Recliner 3-position	\$199.95	\$118.60
Colonial high wing back Chair, plaid Hercules, button seat & back	\$159.95	\$88.60
Hercules Barrel Chair, button back & seat	\$119.95	\$71.40

ONE OF THE BEST STOCKS WE'VE EVER HAD. COME SEE COME BUY!

STAMP OUT LAWN MOWERS! NO MORE NEEDS!

INDOOR/OUTDOOR ARTIFICIAL GRASS CARPET \$1.99 PER SQUARE YARD

NO WATERING! AND THE ONLY REASONER YOU NEED IS THIS AD!

NO MOWING!

WHY SO CHEAP???

LOOKS GREAT ANYWHERE!

- Pool Areas • Decks • Bathrooms • Balconies • Patios • Cabanas • Basements • Bedrooms • Playrooms • Kitchens • Laundry Rooms • Docks • Decks • and infinity

OFFICIALLY RETIRED

WATERPROOF - RUBBER BACK will not rot or mold - non-slip, easy to cut, easy to install.

THEIR PRICE: \$3.95 PER SQ. YD.

WE ROLLED OUT THE RED CARPET FOR YOU!



INDOOR-OUTDOOR CARPET (RED)

IDEAL FOR PORCHES, PATIOS, AND PLAYROOMS.

X-TRA HEAVY GRADE

OUR: **\$1.99** SQ. YD.

THEIR \$5.95 SQ. YD.

OPEN THURSDAY - 10 to 9
FRIDAY - 10 to 9
SATURDAY - 10 to 5
SPECIAL HOURS FOR THIS MAILER: SUNDAY - 12 to 4

SAVE 50% OFF THEIR PRICES!

TWIN-FULL MATTRESS SETS



TWIN SET THEIR \$179.95 OUR **\$89.90** SET

2-PC. FULL SIZE SET THEIR \$199.95 OUR **\$99.90**



RICH HELPS A LAZY FURNITURE DEALER DEFLATE HIS INVENTORY.

\$8,438.27 to sell for \$4,993.60

OR ABOUT 40% OFF HIS PRICES

AGAIN WITH THE STORIES!

A furniture dealer wanted to reduce his inventory, and being lazy, offered to sell all his (knockdown) merchandise that required assembly. Since we're not lazy, we agreed to buy it for the price we paid for assembly time, if the price was real low, if we got a special deal for picking it up ourselves, and if we got a special discount for having an aging grandma. We got the deal and we're gonna sell some of it on an assemble your- basis anyway!

RUGGED HANDSOME CONTEMPORARY MELLOW TABLES

ENDOR LAMP TABLE Style
 20" HIGH, 25" WIDE, 32" LONG \$54.90
 THEIR \$99.95

BURNWOOD FINISH NATURAL PINE BENCHES
 27" HIGH 14" WIDE 49" LONG \$64.90
 THEIR \$109.50

CONSOLE TABLE Style
 15" HIGH 25" WIDE 49" LONG \$59.90
 THEIR \$99.95

ENTERTAINMENT CENTERS
 FOR BOOKS, STEREO, CURIOS, STORAGE, OR RECORDS - ALL 48" LONG and 28" HIGH

WALNUT FINISH ON PRESSEDWOOD

3 MODELS to CHOOSE FROM:

- #102 BOOKCASE - 10" DEEP FULL LENGTH SHELF - STORES TWO ROWS OF BOOKS - THEIR \$49.95 OUR **\$29.90**
- #103 LOWER DOOR CAB'T 10" DEEP FULL LENGTH SHELF AND LOWER COMPARTMENT w/2 SLIDING DOORS \$59.95 OUR **\$34.90**
- #106 RECORD CABINET 15" DEEP (MODEL SHOWN) 3/4 SHELF FOR ALBUMS, STEREO OR BOOKS - THEIR \$69.95 HINGED CABINET DOOR, BRASS FINISH HANDLE \$39.90



PLASTIC MAN

Large selection of plastic products...
 We are pleased to help you...
 This is all new...
 So come on down and get your share of the fun!

ALL THE QUALITY BRAND NEW
 100% GENUINE AMERICAN MADE PLASTIC WARE

PET FEEDERS
 8" x 12" THEIR \$1.59 **OUR 79¢**

WASTEBASKETS
 Extra Heavy 15" x 9 1/2" THEIR \$1.79 **OUR \$1.19**

DISH PANS
 Extra Heavy 12 1/2" x 15" THEIR \$1.99 **OUR 99¢**

ICE CUBE TRAYS
 Twist out PKGE. of 4 THEIR \$1.59 **OUR 79¢**

FANCY TISSUE HOLDERS
 Mottled design, for desk or bathroom THEIR \$2.49 **OUR 99¢**

SINK DRAINER
 Heavy Plastic THEIR \$3.99 **OUR 2.00**

INDUSTRIAL GRADE BUCKETS
 6 GALLON SIZE NO LIDS **\$1.00**

CEREBAL BOWLS
 10 OZ. THERMAL MUGS BIG ASSORTMENT MANY COLORS & STYLES THEIR \$1.75 **OUR 3/25¢**

ASSORTED COLORS

MEAN-IMPACT PLASTIC
 • LEAK PROOF
 • BURST PROOF
 • FREEZE PROOF
 • CHEMICAL PROOF
 • SCUFF PROOF
 • FOOL PROOF
 • PROOF WITH HANDLES

PRE-SHAPED POLYURETHANE FOR COYS-LOUNGES DAYBEDS SLEEPERS

FOAM PADS

FOR YANS
 SINGLE BEDS
 STUDIO BEDS
 STATION WAGONS

• MOTH PROOF
 • MILDREW PROOF
 • ODERLESS
 • NON-ABRASIVE

THEIR \$19.99 to \$29.99 **OUR PRICE: \$10.00**

FOLDING PING PONG TABLES

40% OFF

FREE STANDING + POOL TABLE TOPS. THEIR PRICES!

A FEW EXAMPLES:

1/2" THICK POOL TABLE TOP! THEIR \$44.99 **OUR \$26.99**

1/2" " PLAYBACK TABLE TOP! THEIR \$49.99 **OUR \$29.99**

5/8" w/STEEL LEGS + THEIR \$7.99 **OUR \$4.29**

5/8" XTRA HEAVY FRAME

3/4" THICK w/STEEL LEGS + CASTERS **\$6.99 / \$4.00**

ALL REGULATION 5' x 9' SIZE
 ALL TOPS STEEL REINFORCED

OPEN THURS. 10-9
 FRIDAY 10-9
 SATURDAY 10-5
 SUNDAY 12-4



Rubbermaid PRODUCTS

40% to 50% OFF OF OUR PRICES

Famous Rubbermaid has a party plan division which sells merchandise in the home much as do several other "House Party" plans. This merchandise was part of last year's "Plan" which has been changed for this year. The merchandise is very similar to that which you find in the department and discount stores, but of better quality. Since party plan catalogs were not available to us, I used local store comparative prices on similar items. We figure that 40% to 50% off should be a good deal for a little better quality.

GARDEN TOOL ORGANIZER
 FOR HANGING TOOLS THEIR \$2.19
 WITH SAEF FOR SMALL ITEMS **99¢**

FIRST QUALITY BATH MAT
 28" x 17 1/2" Non-SLIP CUPS
 THEIR \$3.99 **OUR: \$1.98**

EXPANDING BORDER FENCE

10" high - 10' LONG
 • WON'T RUST
 • 4 STAKES INCL. **\$1.49**
 THEIR \$2.98

CORK BULLETIN BOARD
 9 3/4" x 18" high
 with push pins, hanging pegs + pencil holder.
 HANGS ON CABT OR REFRIGERATOR
 THEIR \$3.39 **OUR: \$1.90**

DISH DRAINER
 21" x 17 1/2"
 THEIR \$3.99 **OUR 1.98**

MESSAGE CENTER
 12 1/4" x 9 1/4"
 • NOTE PAD
 • PENCIL HOLDER
 • HANGING PEGS
 • MOUNTS WITH SCISSOR OR ADHESIVE
 • PUSH PINS

with 5 1/2" x 8" CORK BOARD THEIR \$3.39 **OUR \$1.90**

TOILET BOWL BRUSH SETS
 2 SIZES:
 5" x 5" x 18" high THEIR \$3.49 **OUR: \$1.90**

5 1/2" x 4 1/2" x 16" THEIR \$2.49 **OUR \$1.29**

BIRD FEEDER
 10" x 17" WIDE x 12" HIGH
 • 2 SEPARATE COMPARTMENTS
 • HOLDS 10 POUNDS
 • MOUNTS ON TREE, POLE OR PLATFORM
 • CENTER HOLDS 2 SWEET CAKES!
 THEIR \$14.95 **OUR \$7.90**

PICKET FENCE
 5 FOOT SECTIONS THEIR \$2.59 **OUR \$1.29**

10" HIGH - WEATHER PROOF FLEXIBLE

IF YOU'RE NOT ALREADY ON OUR MAILING LIST + WOULD LIKE TO BE, DROP US A CARD WITH NAME, ADDRESS + ZIP CODE OR CALL 649.7782

GLORIOUS EMPORIUM
 CORNER HARTFORD RD. and PINE ST., MANCHESTER
 please join us for Coffee or Tea

OPEN:
 THURS. 10-9
 FRIDAY 10-9
 SATURDAY 10-5
 SUNDAY 12-4



\$12,629.27 STOCK OF NAME BRAND

PET SUPPLIES

at ABOUT 50% OFF THEIR PRICES!

HERE'S THE STORY:
 One of the largest pet supply makers in the country decided to condense his array of trade names in order to simplify his inventory. With changing times some of the names just didn't seem to fit the product lines the way that they once did. In order to start the new program, he first had to dispose of all the goods with the discontinued names and found a willing buyer—for a price, never one better or more extensive. We are peddling this stock (rarely discontinue) at a price (usually a few pennies) at a whopping 50% off the prices seen in the stores. This stuff will move very quickly, so be prompt for the best selection.

"CHEW FLIPS"
 CHEW TREAT FOR DOGS
 IN SEVERAL SIZE PKGS at 50% OFF their prices

SUGAR FINISH DOG LEASH
 their \$1.29 OUR: 74¢

RAWHIDE CHEW ROLL
 25 PACK SAVES TREAT URGE TO CHEW!
 their \$1.49 OUR PRICE: 74¢

CAT SCRATCH PAD with CATNIP
 22" HIGH FOR FLOOR
 their \$1.69 OUR: 84¢

10 FOOT TIE OUT CHAIN
 SAFETY HOOKS ON EACH END
 FOUL PROOF SWIVEL IN MIDDLE
 their \$1.12 OUR: 49¢

SWIVEL CHAIN LEAD
 their \$1.98 OUR: 99¢

CHANGE PLATED COLLARS BY HARTZ
 SMALL, MEDIUM & LARGE SIZES
 their 79¢ to \$1.59 OUR: 35¢ to 75¢

CAT FLEA COLLAR
 FOR ALL SIZE CATS
 their \$1.98 OUR: 99¢

DOG COLLARS
 LEATHER VINYL
 their \$1.98 OUR: 99¢

FLAVORED COLORFUL DOG JACK
 their \$1.48 OUR: 99¢

COLORFUL KNIT DOG SWEATER
 Protect your PET
 their \$2.39 OUR: 1.19

HAMSTER GERBIL SPRAY MIST
 KILLS FLEAS, MITES & DEODORIZES
 their 99¢ OUR: 49¢

HAMSTER VITAMIN PELLETS
 SUPPLEMENT FOR MANY SMALL ANIMALS
 4.25 oz. Pkg.
 their 99¢ OUR: 49¢

DOG + CAT TOYS
 ASSORTED TOYS
 their 99¢ OUR: 49¢

BALL • TUBE • CHEW WAFER • APPLE • MOUSE • SPOOL • BOWLING PIN

GOODIES for YOUR LINEN CLOSET

at about 40% to 50% OFF "LEGITIMATE" STORES' PRICES...



CANNON HAND TOWELS
 COTTON + POLYESTER
 PATTERNS + SOLID COLORS
 ELSEWHERE (if PERFECT) \$1.89
 SLIGHTLY IRREGULAR
 OUR: 97¢

FAMOUS CANNON BATH TOWELS
 PATTERNED + PLAIN COLORS
 ELSEWHERE \$4.49 OUR: \$2.47 (if PERFECT)

FAMOUS ST. MARY'S WASH CLOTHS
 COTTON TERRY
 OUR: 59¢

NOVELTY PILLOWS
 1st QUALITY
 100% COTTON COVER, SOFT FOAM FILLED
 MANY TYPES OF DESIGNS
 OBLONGS, SQUARES, ROUNDS
 COLORS: RED, BLUE, GREEN, YELLOW, BROWN
 their \$1.99 OUR: 80¢ EA.

MY WIFE WRAPPED HERSELF IN SARI IN TAKE OFF WEIGHT. MAN I GOT HOME I THOUGHT WE WERE HAVING LEFTOVERS!

CAGE AID
 6 oz. Big 1lb. 6 oz.
 ELIMINATES ODORS IN KENNELS, PENS
 their \$1.29 OUR: 74¢

18" x 27" THROWRUGS
 ALL FULLY BOUND
 HUGE ASSORTMENT • DOZENS OF COLORS
 their \$2.29 OUR: \$1.29

RUBBER + CARPET DOORMATS
 ALL 1st QUALITY
 BROWN OR BLACK
 USE AT FRONT DOOR • TRAFFIC MATS • CEILING STRIPS ETC.
 18" x 27" their \$5.99 OUR: \$3.00
 24" x 36" their \$11.99 OUR: \$6.00

NOVELTY PILLOWS
 100% COTTON COVER, SOFT FOAM FILLED
 MANY TYPES OF DESIGNS
 OBLONGS, SQUARES, ROUNDS
 COLORS: RED, BLUE, GREEN, YELLOW, BROWN
 their \$1.99 OUR: 80¢ EA.

DISCOUNT DEPT. STORE DISCONTINUES + SELLS OFF THOUSANDS OF \$\$\$'S OF FIRST QUALITY



KNITTING + SEWING NOTIONS

To Peddle at ABOUT **50% OFF** their PRICES!

A FEW EXAMPLES:

	THEIR	OUR
All purpose Sewing Kits	\$1.25	.63
Wheel, Ripper and Marker	1.50	.80
Rug Punch Needle	1.00	.50
Scissors - School type	1.00	.50
Scissors - 4 inch Stainless Steel Trimming	1.00	.50
Snap Fastener Tool with snaps	1.00	.50
Sewing machine bobbins - pkg. of 10	1.00	.50
Assorted sewing thread	1.00	.50
24 Assorted size Sewing Needles	1.00	.50
Red Strawberry Pin Cushion	1.00	.50
Pattern Tracing Wheel	1.00	.50
Embroidery Floss in colors 32 yds.	1.00	.50
Stitch Holder	1.00	.50
Circular Knitting Needle	1.00	.50
Cup Snap Fasteners	1.00	.50
Yarn Needles pkg. of 2	1.00	.50



WE MAY OR MAY NOT HAVE ALL THE ITEMS PICTURED. IT'S NOT ALL UNPACKED YET.

STEEL UTILITY TABLES

30" HIGH
16" WIDE
8 1/2" DEEP
MADE TO SELL at \$995
OUR: \$590

FOR: MACHINE TOOLS, AQUARIUMS, WORK TABLES, THROWING
ASSEMBLE YOURSELF
30" HIGH
20 1/4" WIDE
10 5/8" DEEP
MADE TO SELL at \$1495
OUR: \$790



I WON'T LET MY DREAMS GO OUT ON A DATE UNLESS SHE'S WEARING HER "NO NONSENSE" PARTY NOSE + "CROSS YOUR HEART" BRA...

TRIG-A-FLOW OIL DISPENSER
NO SPILLS / NO WASTE
FOR: CARS, TRUCKS, BOATS, LAWN MOWERS
their \$3.99
\$1.99

2 1/2" Accessory Pack
SHOP VACUUM
4 EXTENSION TUBES
14" CREVICE NOZZLE
OUR: \$2.00

FISHING KNIVES
FROM THE MEAT PACKING HOUSES
USED BUT O.K.
ULTRA SHARP
ASST. DESIGNS
FOR BONEING + SKINNING
WOOD OR PLASTIC HANDLES
ONLY \$1.00

OPEN THURS 10-9, FRI 10-9, SAT 10-5, SUN 12-4

SURETS
SUGAR
LOSENGES
PLAIN OR PEPPERMINT
1.75 99¢
ONLY \$1.00

HEAVY DUTY SWIVEL BENCH VISES - SEPARATED JAWS - LARGE ANVILS - 4 SIZES
SIZE WT. THEIR OUR
4" JAWS 27 lbs. \$490 \$380
4 1/2" JAWS 35 lbs. \$825 \$480
5" JAWS 38 lbs. \$895 \$530
HEAVY DUTY PROFESSIONAL 6" JAWS 65 lbs. \$1195 \$690
GRADES FOR SHOP, GARAGES, ETC.

STORAGE BOXES
TUMBO UNDER-THE-BED BOX
24" x 15 1/4" x 5 1/2" SIZE
OUR PRICE 69¢
NEW!
COLD-FULL-FLOWAL DESIGN STORAGE CUBES
4 CUBES EACH CUBE 13 1/4" x 13 1/4" x 13 1/4"
ARRANGE + REARRANGE THEM AS YOU WISH, STACK OR LINE THEM UP OR ETC. OR VERSATILE THEM \$900 4.44

3-9 CUP AUTOMATIC ELECTRIC PERCOLATOR
With Automatic Keep Hot
FULLY IMMERSIBLE
1 YR. WARRANTY
THEIR \$20.98
OUR \$8.90

PUSH GIANT KIDS' STUFFED ANIMALS
COVER 4 FEET LONG!
The manufacturer of "The Great Bean Bag Chair" (their own invention) had a fire in their Georgia plant. We bought the entire stock from the insurance company.
CHOOSE FROM WHALES + TURTLES IN A WIDE CHOICE OF COLORS
REG. RETAINS at \$33 to \$39 in the stores
OUR PRICE: \$12.90

BRIGGS & STRATTON 3HP GAS ENGINES
HORIZONTAL SHAFT
INSURANCE SAVINGS
"EASY SPIN" RECOIL START
ALUMINUM ALLOY BLOCK
FOR GENERATORS, TILLERS, MOWERS, COMPRESSORS, GO-CARTS - ETC.
OUR \$58.21

RICH WOK the GE SUPER BOWL
HEAVY DUTY
FITS MOST MIXERS
ALL FIRST QUALITY
MADE BY OR FOR
2 1/2 QT OR 4 QT GENERAL ELECTRIC
2 1/2 QUART \$1.00
4 QUART \$1.70

HURRAY! WE'VE GOT ALL FOUR SIZES!



WHY THE CELEBRATION?
This is the first time in ages that we've been able to have all four sizes on hand at the same time! We peddle 'em so fast that we always seem to be out of stock on a couple. This time we craved the supplier (whose name shall not be mentioned for fear of hurting his regular dealers) for two trailerloads instead of the usual one, and are thus celebrating this blessed event.

WHY SO CHEAP?
They're manufacturer's slight seconds, perhaps a tad missing here or there, diapers cut a bit too large (and then won't fit into the little cartons), maybe a few cut too small (you won't even notice, but they do), or even made a little too heavy to pack properly. All are usable and we guarantee to save you lots of money on your diaper bill!

DO I REALLY SAVE A LOT?
You bet your hippie, you do. Equivalent diapers go for at least twice these prices in the stores. Check what you're now paying against our low, low prices and you'll see. You'll save a bundle and get good quality diapers too!

Slight Seconds **SOFT, PINLESS, BULK PACK, ABSORBENT**



DISPOSABLE DIAPERS

- *THESE ARE BOX PACKED FIRSTS-PIN TYPE
- NEWBORN** For New Babies up to 11 lbs. Packed 12 boxes of 30's - 360 diapers (about 3 per diaper) box **10.90**
- BULK DAYTIME PACK** For Babies 12 to 21 lbs. 30 16. BOX - APPROX. 360 diapers (about 3 1/2 per diaper) **12.90**
- BULK OVERNITE PACK** For Babies 12-21 lbs. 28 16. box APPROX. 216 diapers (about 5 1/2 per diaper) **11.90**
- BULK TODDLER PACK** For Babies 21 to 30 lbs. 30 16. box APPROX. 180 diapers (about 7 1/2 per diaper) box **12.90**

WE JUST COOKED UP A BATCH OF VERY CHOICE GROCERY BARGAINS!



Inflation got you down? Help your budget by shopping at the Curious Emporium. All we don't profess to be a supermarket or anything like it, we do get some great buys in groceries when the stores get long on inventory and short on money. We're always glad to help them out...for a price! Come see our latest stocks, save money, and shop us often.

7 SEAS - 8 OZ. FRENCH DRESSING OUR: 43¢	Kool-Aid SUGAR SWEET DRINK MIX 2 QUART SIZE OUR: 1.27	JELLO AT 3¢ PER OUNCE! ASST. FLAVORS 1 1/2 16. (24 oz) OUR: 72¢ 4 1/2 16. (72 oz) OUR: 213¢
FAMOUS HOWARD'S GOURMET PARTY MIX SWEET PICKLES OUR: 53¢	Kool-Aid 2 QUART SIZE SUGAR SWEETENED 35¢	3 OUNCE PKGS. 5/87¢ ASST. FLAVORS
HEINZ BOOBY MARY MIX 6 PACK OUR: 78¢	D-ZERTA LOW CALORIE DESSERT 8-1/2 SUP SERVING THEIR: 44¢	FAMOUS BRAND IN DISGUISE 500 SHEET 1-PLY UNWRAPPED WHITE 8 FOR 1.00
HEINZ PEANUT BUTTER 6 OZ. CANS - (24 CANS)	SOUTHERN BELLE PECAN HALVES 6 OZ. PER Pkg. \$2.09 / 1.25	FAMOUS Cycle 1 FOR POPS UP TO 15 POPS THE NUTRITIONALLY COMPLETE FOOD FOR THE CROWN OF FLUIDS... * BEEF THEIRS: 29¢ EA. * CHICKEN FLAVOR CURS: 29¢ EA.
TABBY TREAT CAT FOOD ASST. FLAVORS THEIR: 31¢-33¢ 6 1/2 OUNCE 22¢ EA.	SHAKE-N-BAKE CHICKEN, PORK, AND FISH FLAVOR ALL FLAVORS - BARBECUE AND FISH FLAVOR 4 1/4 OZ. PKG. PORK + CHICKEN 69¢ 7 1/2 OZ. BBQ CHICKEN 69¢ 9 1/2 OZ. PORK + CHICKEN 1.10	Wyley's IN STOCK SOUP MIX 2 ENVELOPES MAKE EIGHT SIX OZ. SERVINGS OUR: 42¢
DREAM WHIP TOPPING 3 OZ. PAGE SCOTT'S LIQUID GOLD 87¢	FAMOUS TRAPPY'S SWEET CHERRY PEPPERS THEIR: 59¢ OUR: 43¢	MONSTER COOKIES 10 1/2 OZ. PKG. PEANUT BUTTER FLAVOR Fresh + Delicious their: 69¢ EA. OUR: 31¢/1.00
STOVE TOP 15 MINUTE STUFFING MIX TWIN PACK 12 OZ. PKG. OUR: 98¢	LOG CABIN SYRUP 36 OZ. 1/2 GAL. OUR: 1.57	

Elopement* LADDERS



* ALSO KNOWN AS FIRE ESCAPES
15' LONG (MADE OF VERY HEAVY MANILA ROPE WITH HARDWOOD RUNGS)

ASSURE YOURSELF OF A MARRIED DAUGHTER

Company records going back to 1847 indicate that every sale of one of these elopement ladders resulted in the marriage of a daughter. Indeed, some families living in single story houses bought them just to be sure that Esmeralda didn't get left home. Why live in doubt? Be sure and buy a ladder that guarantees someone else will feed her and care for her. And if you don't have a daughter, you can probably get the same deal for your son. And if (perish the thought) you buy a ladder and it doesn't result in marriage, bring the Old Maid in on her seventieth birthday with her birth certificate and grandparents and we'll give you a refund. (For the ladder, funny man, not the daughter.)

PROVEN DEPENDABLE! 100% MARRIAGE RATE!

MAY ALSO BE USED TO SAVE YOUR LIFE IN CASE OF FIRE....

MAKES A VERY FINE TREE HOUSE LADDER..

EASILY INSTALLED

The use of this ladder requires no special installation. No tools are needed either. Simple instructions are included and the ladder conveniently rolls up for storage when not needed. Your small investment in its cost is low-priced insurance. Made by a U.S. manufacturer with 33 years of experience in hand-made rope products.

I'M TOLD OUR: THESE HAVE NEVER BEEN SOLD UNDER \$39.95
\$18.90

HANDBLOWN - IMPORTED FROM FRANCE AND POLAND



CRYSTAL

SALAD BOWL WITH HANDSOME SALAD SERVERS



LITRE SIZE WINE CARAFE



SUGAR BOWLS WITH MATCHING CREAMERS



OIL BURNING LAMP
 Authentic looking oil lamp that really works - easy to fill - adjustable wick.
 THEIR \$2.50 OUR PRICE \$1.60

PACKAGE OF 4 FABRIC COVERED CLOTHES HANGERS
 THEIR \$1.99 OUR PRICE \$1.00

ANTIQUE CLOCK DESIGN COASTER SET
 THEIR \$2.50 OUR PRICE \$1.50

WHO SEZ WE DON'T GOT CLASS??
 Here's a heart, I have feelings too. We may not have much class but we have some classy CONTEMPORARY DESIGN, HANDBLOWN, IMPORTED crystal costing at 50% and more off boutique prices. We guarantee the distributor that we wouldn't even hint at their names and although we may not have class, we do have integrity (and a deep fear of lawsuits). Each piece (please) comes boxed for easy gift giving. Contemporary designed crystal like anywhere graciously and inexpensively also.



THE POSSIBLE DREAM...

east of the river REALTOR'S GUIDE

August 23, 1978

The Herald

DIRECTORY OF AGENCY'S

★ **BARROWS and WALLACE CO.**
MANCHESTER 646-7833 or HARTF. 728-6615 or New Haven 397-1515

★ **BLANCHARD and ROSSETTO**
 646-2482

★ **EASTERN REALTY**
 646-8250

★ **GORDON REALTY**
 643-2174

★ **GROUP 1**
WILLIAM E. BELFIORE AGENCY
 647-1413
WARREN E. HOWLAND INC.
 643-1108

KEITH REAL ESTATE
 646-4126

LOMBARDO & ASSOC.
 649-4003

RUSS PHILBRICK AGENCY
 646-4200

F. J. SPILECKI, INC.
 643-2121

ROBERT WOLVERTON AGENCY
 649-2813

CARL A. ZINSSER AGENCY
 646-1511

★ **HERITAGE SAVINGS & LOAN ASSOC.**
 649-4586

★ **HERITAGE GROUP**
ELASTIMONY 623-8311 OR WINDSOR 644-3461

★ **MERRITT AGENCY**
 646-1180

★ **R&D REALTY**
 646-4968

★ **D.F. REALE, INC., REALTORS**
 646-4525

★ **SENTRY REAL ESTATE**
 289-4331

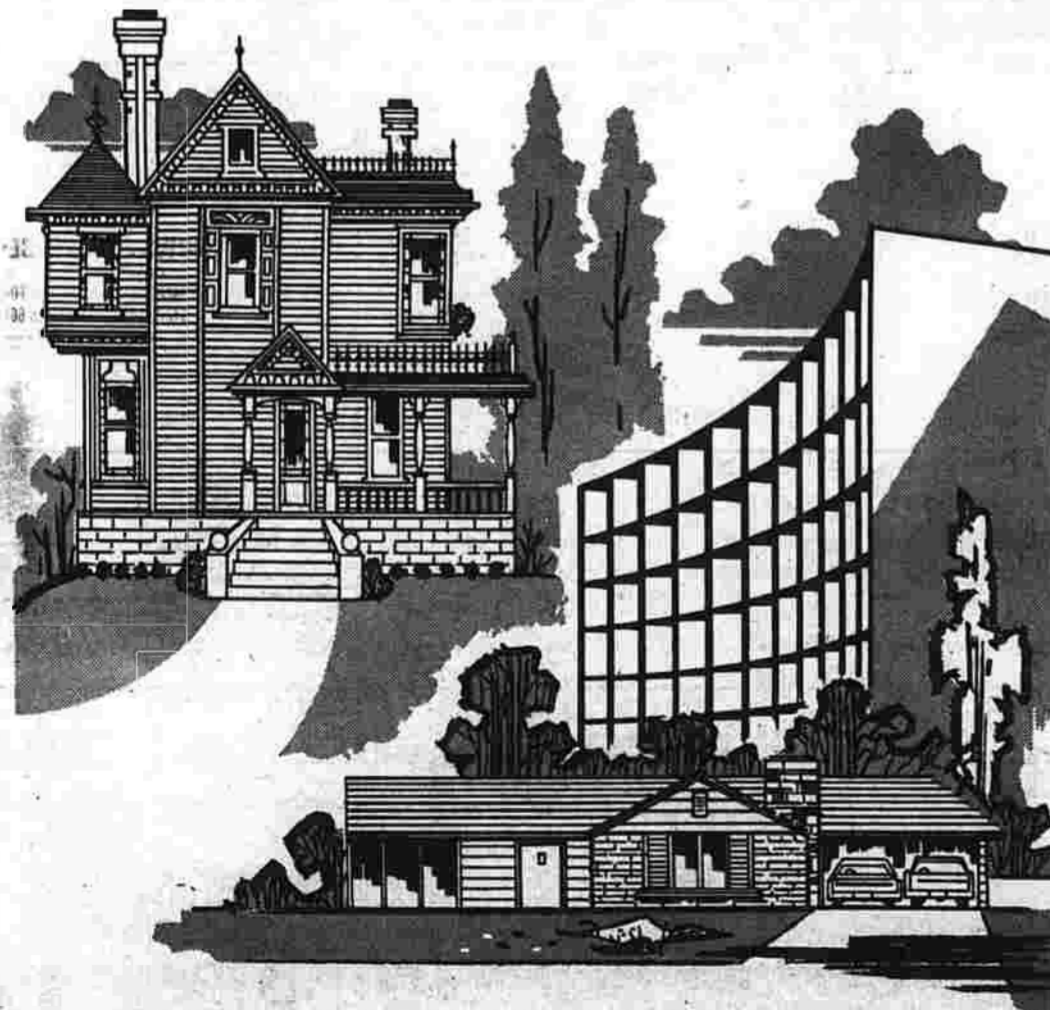

Gordon Realty

Gordon Realty of 105 Main Street, Manchester, prides itself on its individual personalized service to Buyers and Sellers of residential properties.

Joe Gordon and his staff are professionals in every facet of brokerage. If you are thinking of selling your property let one of our home counselors explain our total marketing concept to bring you greatest results in the shortest period of time. For those of you who are thinking of buying, we are as close as your phone for a confidential interview to explain market conditions, types of mortgaging, and an individual analysis of what you can afford, as well as the best way to approach the buying of a home.

The firm is a member of the National Home Relocation Service. This service enables us to help you find a home if you should have to relocate — no matter where you go in the United States.

Watch for our September ads introducing the boldest consumer approach for Buyers and Sellers on any residential property.



EAST HARTFORD \$84,900
 PRIME LOCATION — School Street, adjoining business area, 2 lots with a Two Family home existing on property now. 3 car garage. Close to shopping and highways.

RELO THE BARROWS & WALLACE COMPANY
 NEW HAVEN 397-1515 MANCHESTER 646-7833 HARTFORD 728-6615



EAST HARTFORD \$64,900
 Spacious Split with exceptionally large rooms. Private yard & very quiet street. Ideal family home, close to shopping and schools. A must see home.

RELO THE BARROWS & WALLACE COMPANY
 NEW HAVEN 397-1515 MANCHESTER 646-7833 HARTFORD 728-6615



VERNON \$40s
 COMFORTABLE — flexible Duplex in excellent condition. Live with 4 or 2 bedrooms as meets your needs — other side to family or \$300/month income. New baths & kitchens. Deep lot.

RELO THE BARROWS & WALLACE COMPANY
 NEW HAVEN 397-1515 MANCHESTER 646-7833 HARTFORD 728-6615

SOLD

THE BARROWS AND WALLACE COMPANY
MANCHESTER PARKADE
646-7833
 TWELVE MULTIPLE LISTING SERVICES OFFICES THROUGHOUT CONNECTICUT

Professional Relocation Service At No Extra Cost!

We are your award-winning RELO neighborhood broker backed by over 19 years of experience and service to transferred people and companies. One call puts us to work marketing your property here and finding new property for you anywhere. For Real Service

CALL US TODAY (ANY OFFICE ANY TIME)

HARTFORD 728-6615	MANCHESTER 646-7833	NEW HAVEN 397-1515
AVON 876-0371	QUILFORD 453-6554	MERIDEN 238-7585
BRISTOL 589-8977	HAMDEN 281-1277	NEW BRITAIN 225-7871
ENFIELD 745-0357	MILFORD 678-5727	WETHERFIELD 563-7298
WEST HARTFORD 236-1227	NORTH HAVEN 238-4445	WINDSOR 588-5201

Enjoy Selling?

As one of Connecticut's Largest Real Estate Firms we now have openings for sales associates in our various offices. Experience is preferred, but not necessary. We will train. Call today for an appointment and confidential interview. We are an Equal Opportunity Company. For a Real Career In Real Estate call me today

E. D. Taddei, President

MANCHESTER (646-7833) or HARTFORD (728-6615) or NEW HAVEN (397-1515)

The Barrows and Wallace Co.
 Established 1959

RELO THE BARROWS & WALLACE COMPANY
 HARTFORD 728-6615 1,000 OFFICES NATIONWIDE NEW HAVEN 397-1515
 READY TO SERVE YOU ANYTIME

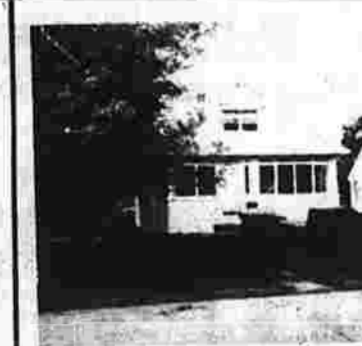

MANCHESTER \$47,900
 New listing in a quiet street. 6+ rooms, Cape with 1 car garage, kitchen, dining room, living room, 3 or 4 bedrooms. Situated in a nice residential section of town.

RELO THE BARROWS & WALLACE COMPANY
 NEW HAVEN 397-1515 MANCHESTER 646-7833 HARTFORD 728-6615



ELLINGTON \$80s
 GOLF EVERYDAY is available — this beautiful home is located close to Ellington's fine course. House is 5 years young with immaculate decorating. Many extras, 2 fireplaces.

RELO THE BARROWS & WALLACE COMPANY
 NEW HAVEN 397-1515 MANCHESTER 646-7833 HARTFORD 728-6615



SOUTH WINDSOR \$61,900
 Charm of the old with convenience of the new. Lovely Saltbox Colonial with out-buildings. Many beams exposed and rare paneled walls. Kitchen, living room, 4 bedrooms, breezeway, full insulation. A must see home.

RELO THE BARROWS & WALLACE COMPANY
 NEW HAVEN 397-1515 MANCHESTER 646-7833 HARTFORD 728-6615

EASTERN REAL ESTATE CO.

"The Professionals"



MANCHESTER — Nine room U&R Contemporary Raised Ranch located in prestigious Forest Hills. Four bedrooms, fireplaced family room, rec room, three sets of sliders, two car garage, spectacular view. Call for details. Priced at \$89,900.



MANCHESTER — New listing — Charming six room, three bedroom, Colonial, located on large corner lot. Includes an enclosed front porch, one car attached garage. Ideal starter home. Priced to sell at \$42,900.

Ask About Our Guaranteed
Home Sale Program

**IF WE CAN'T SELL YOUR
PROPERTY — WE'LL BUY IT!**



120 EAST CENTER STREET MANCHESTER, CONN. 06040



646-8250



D.F. Reale, Inc.

The office of Daniel F. Reale, Inc., Realtors, has become the first realty firm to join Network of Homes in the Greater Hartford area, according to Martin Coletta, Regional Training Director. Located at 175 Main Street in Manchester, the firm was founded in 1973, and is headed by Dan Reale, its current president. Mr. Coletta stated that Mr. Reale had several very successful years of experience in real estate before starting his own company.

Equipped with an extensive background in land acquisition as well as residential and commercial sales, Dan has put a strong emphasis on service, responsibility, and integrity to customers and clients who come in contact with his agency. This influence is reflected by each and every member of his staff.

The present location consists of a modern real estate office, which is fully equipped and very comfortable with all the necessary tools to better accommodate both customers and clients.

With the "coming of age" in the changing structure in real estate marketing, Dan's goals to project and firmly maintain professional standards and status within the community are foremost requisites in the operation of his agency. This progressive thinking is exhibited by his decision to become affiliated with Network of Homes.

Dan's list of affiliations as well as his contributions to local, civic, and service organizations are many. He is a member and past director of the Manchester Board of Realtors and the Manchester Multiple Listing Service, the Vernon Board of Realtors and the Vernon Multiple Listing Service, the Greater Hartford Board of Realtors and the Greater Hartford Multiple Listing Service, as well as the past Vice President of the Northeastern C.I.D.

He is also a member and past Director of the Manchester Chamber of Commerce, was co-chairman of the United Way Campaign in Manchester in 1975, and is active in U.N.I.C.O.

One of the highlights of Mr. Reale's business growth, according to Mr. Coletta, was being named the recipient of the Consumer Research Bureau Award for Excellence in Customer Relations, given to Daniel F. Reale, Inc., Realtors in 1977. It illustrates the very high degree of consumer satisfaction associated with this excellent firm.

According to Mr. Reale, his firm is very happy and proud to be the first office in Manchester to join Network of Homes. This service provides maximum marketing tools for both customers and clients, and they are optimistic about Network's growth and potential for both the client and broker. They are looking forward to meeting the other brokers, who are rapidly joining the Network system, and look ahead to a long and lasting relationship with Network of Homes.

The offices of Daniel F. Reale, Inc., Realtors, Mr. Coletta said, is indicative of the quality of realty firms that the national system of Network of Homes is associated with. "We are extremely gratified to have joined forces with such a quality firm as Daniel F. Reale, Inc., Realtors," he continued, "Our growth nationally as well as in Connecticut is contingent upon the reputation and caliber of each and every member. Consequently, our selection process is considered to be the most stringent within the industry. Each member must meet important standards of quality and professionalism to even be considered. That is why we point with such great pride to members of the caliber of Mr. Reale."

The Heritage Group

In many fields of business, a fourteen year old firm would hardly qualify as one of the most experienced organizations around. In the field of Real Estate Brokerage in this area, however, these past 14 years have been witnessed to tremendous changes. Not only techniques and tools have changed, but the line up of firms themselves as well. This makes The Heritage Group, founded in 1964, one of the longest established Realty Companies in Greater Hartford.

Heritage's first office was in West Hartford. The staff consisted of three partners and one associate. The firm now boasts five residential offices, including one of the few rental offices in the area, with a total complement of over 50. In their just completed fiscal year they were involved in over 500 sales of homes valued at more than \$32 million.

After expanding into the Farmington Valley with an Avon Office, Heritage opened their first office "East of the River" in Glastonbury in 1975. The fledgling office, under the management of

Ken Tibbles, quickly expanded to become an important factor in the Glastonbury/Manchester Area. Tibbles, now a partner in the firm, has been succeeded by Jim Purtil, under whose leadership the office set a record of over \$10 million during the past 12 months.

The second office in this area opened in South Windsor in the spring of 1977. Its first year was one of staff building under the leadership of Manchester Gisela Sposito. That job has been ably done and the office has been running at a current annual sales pace of \$5 million.

The Heritage Group is a member of The Greater Hartford, Manchester and the Vernon Board of REALTORS and of the Multiple Listing Services in each of these areas.

Additionally, as exclusive Greater Hartford member of the Homes for Living network, Heritage is tied with over 800 firms throughout the country, making them able to help families moving to or from this area, to or from virtually any place in the 50 United States and Canada.

ERA — Blanchard & Rossetto Realtors sponsors "Fight Against Muscular Dystrophy"

ERA — BLANCHARD & ROSSETTO REALTORS is a company building a reputation for caring about people as well as the property they list and sell.

As the only new corporate sponsor of the 1977 Muscular Dystrophy Association Campaign and the only company representing the real estate industry, ERA brokers raised \$311,660.00 last year. The check was presented to Jerry Lewis on the Jerry Lewis Labor Day Telethon, a show watched by more than 92 million people, the largest audience in television history.

1978 will prove to be an even better year for MDA. Our goal this year is to top the ONE MILLION DOLLAR figure! To date we have raised across the country near 3/4 of a million dollars.

Whatever the event or program planned, ERA member brokers across the country (over 28,000 of them) are contributing time and energy building community awareness of the muscular dystrophy campaign while committing their efforts to a cause that needed them.

We appreciate all who wish to donate their time, or money, to MDA. If you wish to contribute in any way, please contact Robert F. Blanchard, 189 West Center Street, Manchester, Conn. - Tel: 646-2482.

For ERA-BLANCHARD & ROSSETTO REALTORS this involvement in MDA is away of showing that they have not forgotten all the people who have helped them become so successful in the real estate business.



To
Put Your
Home
On The
"Best Sellers
List"
Call...

BLANCHARD & ROSSETTO Realtors

Manchester
646-2482

East Hartford
289-9514

Equal Housing Opportunity
Electronic Realty Associates™



GROUP I REALTORS



Standing - left to right.
Bob Brock, Bob Wolverton, Frank Spilecki, Joe Lombardo, Jeff Keith, Carl Zinsser, Alex
Matthew.
Seated - left to right.
Russ Philbrick, Warren Howland, Bill Belfiore.

Beautiful
places to live

Listen to your real estate broker's advice

A Real Estate Broker has a very big stake in a community. You can count on your real estate broker to give you good sound advice about not only your home, but about everything a homeowner needs to know about the community.

How does a person become a real estate broker?

Usually a real estate broker is someone who has lived in a community for a while. The prospective broker takes courses in the intricacies of real estate, the legal, financial and moral ramifications of being a broker. After much study, a state examination must be passed and only then does a person become a licensed broker.

The point is: a real estate broker doesn't take your trust lightly. He or she is under stringent state regulations which are there to protect you. A real estate broker, whether working for a large firm or independently, must be an expert — you need only work with the expert who suits your needs.

How do you choose a real estate broker?

For a while in your life your real estate broker holds the key to your future. Whether you're buying or selling a home, that real estate broker is instrumental in your decision about what's probably the largest investment you'll ever make.

You must choose your real estate broker with care, so you can place complete trust in him.

Choose someone you like. Real estate brokers are in the business of finding out about you — your hopes and dreams. Make sure your real estate broker is someone with whom you feel comfortable.

You can choose a real estate broker based on recommendation. Or, since all real estate brokers must meet with the same state regulations, you can make your decision based on personality, or on the homes which he offers.

If you're buying you'll want to know you are seeing as many homes as possible. If you're selling, you'll want to know that yours is a broker who will advertise your home, and see to it that the prospects brought to you are really interested in buying.

If you're buying, what do you tell a real estate broker?

In order for your broker to find you the home which suits you best, he or she must know exactly what suits you.

You must think carefully about what's important to you in a home. Your broker will want to know the very basic things first, how many bedrooms do you need and what locations do you prefer? But after that, a real estate broker becomes a kind of psychiatrist, trying to find out a lot about your personality.

You should think about what you want and need in a home before you have your first meeting with a broker.

For instance, how do you use a kitchen? Do you want one you can eat

See Page 10

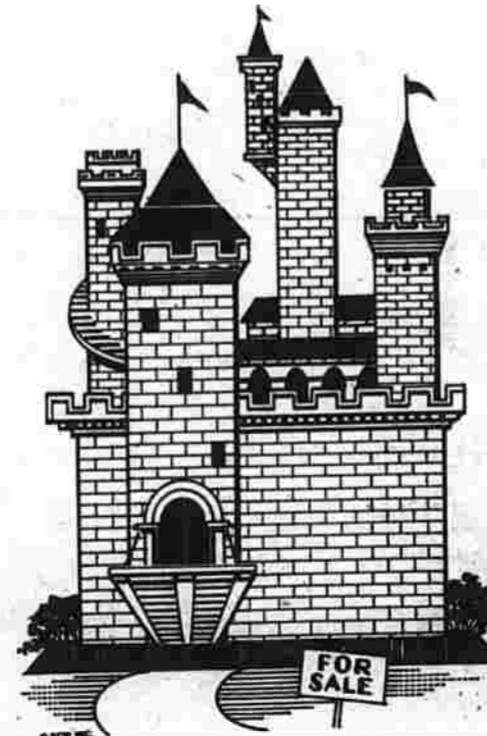

D.F. Reale, Inc.

646-4525

175 Main St., Manchester, Ct.

Service Is Our Only Product

Our Realtor-Associates are trained Professionals, with a strong emphasis on service, responsibility and integrity to customers and clients who come in contact with our agency.

Located in Manchester, we are members of the Manchester, Vernon and Hartford Multiple Listing Services, thereby providing excellent area coverage for Sellers and Buyers.

Our recently expanded and remodeled real estate office is fully equipped and very comfortable with all the necessary tools to better accommodate both customers and clients.

Being a member of Network of Homes means we are backed by massive national advertising and constant training.

Please feel free to stop in to see us; we are open daily 9 a.m. to 9 p.m., Sat. 9 to 5, Sunday 11 to 4. The coffee is always on, and we would love to meet you!



dir

MEMBER
NETWORK
OF HOMES

MLS

GROUP 1
REALTORS



FRANK SPILECKI



BOB WOLVERTON

F. J. SPILECKI, INC.
REALTORS

226 CENTER ST.
MANCHESTER, CONN. TEL. 643-2121

ROBERT WOLVERTON
AGENCY

168 MAIN ST.
MANCHESTER, CONN. TEL. 649-2813

GROUP 1
REALTORS

GROUP 1: A select association of REALTORS serving the greater Manchester area with more advertising expertise, impact and efficiency for both buyers and sellers.

EIGHT LEADING MANCHESTER REALTOR FIRMS HAVE FORMED AN ASSOCIATION WITH THE FIRM COMMITMENT, AMONG OTHER THINGS, OF PROMOTING ECONOMY AND EFFICIENCY OF OPERATION, AND TO THE BEST OF OUR ABILITY, UPGRADING OUR SERVICES TO YOU, THE PUBLIC.

WE BELIEVE THAT THE REAL ESTATE BUSINESS WILL PERHAPS CHANGE MORE IN THE NEXT TEN YEARS OR SO THAN IT HAS IN THE LAST HUNDRED. WE ARE TAKING STEPS TO MEET THIS CHANGE AND THIS CHALLENGE. WE ARE LOOKING AHEAD TO THE FUTURE CHANGES IN REAL ESTATE — AND PREPARING TO SERVE YOU BETTER IN SO DOING.

GROUP ONE IS FORMED ON A POSITIVE, FUTURE LOOKING NOTE. WE WILL COOPERATE — AND COMPETE WITH — ALL OTHER REALTOR FIRMS. WE WILL COOPERATE — AND COMPETE WITH — EACH OTHER IN GROUP ONE. NOTHING IN OUR ORGANIZATION IS MEANT TO NEGATE THE FREE ENTERPRISE SYSTEM.

A PERUSAL OF OUR GROUP ONE MEMBERSHIP WILL SHOW AN INTERESTING CROSS SECTION OF REALTORS — FROM THOSE IN BUSINESS OVER TWENTY FIVE YEARS TO THOSE IN BUSINESS FOR THEMSELVES FOR ONLY A SHORT TIME. A COMMON THREAD RUNS THROUGH ALL MEMBERS, HOWEVER. THEY ARE SUCCESSFUL! THE FLEXIBILITY OF OUR ASSOCIATION WILL INSURE THAT THIS INDIVIDUAL SUCCESS WILL CONTINUE — AND INDEED BE ENLARGED. ALL FACETS OF REAL ESTATE OPERATIONS ARE EXPERTLY REPRESENTED HERE, INCLUDING VOLUME RESIDENTIAL SALES, APARTMENT AND OFFICE OWNERSHIP AND MANAGEMENT, SHOPPING CENTER BUILDING AND OPERATION, ETC., ETC.

WE WILL, OF COURSE, OFFER NATIONAL REFERRAL SERVICES. INDIVIDUALLY WE HAVE FOR YEARS BEEN OFFERING TRADE-IN OR OUTRIGHT BUY PLANS FOR YOUR HOME, AND THIS WILL CONTINUE. IN SHORT WE OFFER THE BEST OF BOTH WORLDS — ALL THE AMENITIES AND REFINEMENTS OF MODERN REAL ESTATE AGENCIES PLUS THE INTEGRITY AND EXPERTISE OF THE FOLLOWING GROUP ONE FIRMS.

GROUP 1
REALTORS



WARREN HOWLAND



BOB BROCK



BILL BELFIORE

WARREN E.
HOWLAND, INC.

555 MAIN ST.
MANCHESTER, CONN. TEL. 643-1108

THE WILLIAM E.
BELFIORE AGENCY

431 MAIN ST. 317 GREEN ROAD
MANCHESTER, CONN. TEL. 647-1413

GROUP 1
REALTORS



CARL ZINSSER



RUSS PHILBRICK

CARL A.
ZINSSER AGENCY

750 MAIN ST.
MANCHESTER, CONN. TEL. 646-1511

PHILBRICK
AGENCY

364 MAIN ST.
MANCHESTER, CONN. TEL. 646-4200

GROUP 1
REALTORS



JOE LOMBARDO



ALEX MATTHEW



STILLMAN KEITH



JEFF KEITH

LOMBARDO &
ASSOCIATES

144 MAIN ST.
MANCHESTER, CONN. TEL. 649-4003

KEITH REAL
ESTATE

464 EAST CENTER ST.
MANCHESTER, CONN. TEL. 646-4126

R&D Realty

178 East Center St.
646-4968

Rene Estates East Hartford



A small development of custom homes that features: 6 rooms, 1½ baths, one or two car garage, city utilities, walkway to city park, carpeting, stove, disposal, deck, sliding doors and more starting at \$57,500.



A quiet rustic area surrounds these quality homes on one acre lots. Now being constructed are 8 room Colonials with 4 bedrooms, 2½ baths, 2 car garage, fireplace, appliances, large decks and custom cabinets. Choice of lots available starting at \$89,900.

Call us for quality homes in every price range. Fran, Bill, Dave and Pat are waiting to help you.

Continued from Page 7

In? How much storage space is crucial? If you do a great deal of elaborate cooking you'll need lots of room for utensils, and lots of space for creating. If your interests lie outside the kitchen, you might be able to sacrifice some space there in favor of another feature that's more important to you.

How important is entertaining in your life? If you like large sit-down dinners you'll need a large dining room. If you entertain often, you'll want the house to be able to accommodate a lot of people and bear traffic well. You'll want your living room to be larger than most, too.

How important is the basement? Will there be a workshop? Are you accustomed to an attic for storage?

Do you plan to add rooms, or change rooms in the future? And what are your family's hobbies? You might want an extra bedroom to use as a sewing room, or an extra large garage for storing gardening tools. Even the exposures of your home are important if you plan to have a lot of houseplants.

Your broker will need to know how you use the land around your house. Do you plan to have a garden, do you like a patio? The lawn of the house you choose could even make the difference between leisurely weekends and a full Saturday of grass-mowing and grooming. Make sure you tell your broker just how much do-it-yourself activity you enjoy.

Your home is an investment you're going to have to live with for a long time. The more you tell a real estate broker about how you live, the quicker he will be able to find you something you can be happy living in.

What does a broker do for a buyer? First of all, if you're new to a community, a broker can give you detailed information about the town, the neighborhood, schools, taxes, shopping, transportation, houses of worship and community services.

Your broker can also give you complete information and photographs of the homes which are listed with him for sale. This enables you to eliminate many houses which are unsuited to your needs and budget — while you're right in his office.

The broker will accompany you to the homes you wish to see. In most cases he will introduce you to the present owners and help them answer any questions you might have.

Once you've found the house of your dreams, your real estate broker will help both you and the seller negotiate a contract which is satisfactory to both of you. Your broker can accept your deposit and hold it in escrow until an agreement has been finalized and your mortgage loan approved.

Generally, a broker represents the seller, with the seller paying the broker's fee. As a buyer, the services offered by your broker cost you nothing.

What does a real estate broker do for a seller?

The seller employs the broker — paying him a fee after the house is sold. For that fee, a broker offers certain very vital services.

The broker advertises the house for sale. With signs. With ads in local newspapers. With ads in publications that reach beyond the local areas. And often with photos in his own window.

The broker screens prospective buyers to make sure that are truly interested in the house. And the broker generates interest in the seller's house when buyers come to him.

A broker also acts as a scheduling service. The service tells a broker what times are convenient for viewing the home. In this way, both buyer and seller are in the homes under the best possible circumstances.

A real estate broker is a public relations person.

You won't find a real estate broker working in a community he doesn't like. You will find an enthusiastic, able, very capable and interested person working to keep his community vital and his fellow townspeople happy.

A real estate broker is committed to the healthy atmosphere in the town in which he works. You can turn to him for advice about reputable local businessmen, and for guidance on many matters.

A real estate broker know today's buyers might well become tomorrow's sellers — he'll work to earn and keep your trust.

BUY NOW FOR THE FUTURE



R & D Realty, Inc.

R & D is a full service realty company, dealing in Residential and Commercial sales and rentals. They belong to the Manchester Board of Realtors and the Multiple Listing Service. This is part of the reason that R&D is able to offer a large selection of new and pre-owned homes in the area.

A visit to Clearview Estates in Glastonbury, Rene Estates in East Hartford, or Pine Ridge in Ellington will quickly show for itself the quality that is standard in new homes sold by R&D.

R&D also provides brokerage for commercial properties and a total rental service for property owners.

Any questions concerning Real Estate? Call us or drop by. The staff of R&D will be glad to help you.



EAST HARTFORD LOW 50's

New Homes, Don't wait to pick your lot, in this new sub-division, many models to choose from. Sentry Real Estate Service 289-4331.



New Listing Ellington

46.39 acre estate comes with colonial Ranch-style 9 room house. Sunken living room, winding staircase, 4 bedrooms, 4 baths and steam room. Heated pool, tennis court. Open land for horses yet complete seclusion. Call for additional details. \$200,000 plus! 871-2775



East Hartford Mid \$80's

Gracious older Colonial on large park-like grounds, center chimney in large living room, 1st floor den, dining room, eat-in kitchen, 4 BR's, rec room, 2 car garage, included is an extra building lot. 289-4331

GET MORE with
SENTRY
REAL ESTATE SERVICES

29 Connecticut Blvd., East Hartford 289-4331
646 Hartford Turnpike (Rte 30) Vernon 871-2775





The Barrows And Wallace Company

(left to right) Gail Krawiec, Margaret Murray, Edward Taddei, President - Fred Tucker, Manager - George Recck, Roger Harwood (back row) Bob McCormick, John Duncan.

The Barrows And Wallace Company

Congratulations are in order to Mr. Frederick Tucker of The Barrows And Wallace Company. President, Mr. Edward D. Taddei, has announced that Mr. Tucker has been promoted to Manager of the Manchester Office at the Manchester Parkade. George R. Recck is the General Manager for The Barrows And Wallace Company.

The Barrows And Wallace Company has been operating its Manchester Office since, February 1961. In addition to its Manchester Parkade Office, The Barrows And Wallace Company has offices throughout Connecticut and holds membership in 12 Multiple Listing Services, which affords it the unique feature of being able to provide total and con-

tinuous market coverage, making it possible for Barrows And Wallace Associates to expose to any buyer REALTOR-listed properties situated ANYWHERE from the Manchester border to the Connecticut shore line. An award-winning member of RELO/INTER-CITY RELOCATION SERVICE, INC., The Barrows And Wallace Company has been serving relocated families for over nineteen years; RELO an association of over 1,100 real estate brokers currently serves over 10,000 communities in the United States.

The Barrows And Wallace Company is able to assist you with ease and confidence, Belgium, Canada, Cyprus, England, Greece, Indonesia, Israel, Mexico, The Netherlands, New Zealand,

Norway, Puerto Rico, Spain, and the Virgin Islands.

President of The Barrows And Wallace Company is Edward D. Taddei. He has been with The Barrows And Wallace Company since 1961. He serves as Regional Vice-President of the Conn. Association of Realtors and the Board of Governors at the University of New Haven. He also holds membership in twelve Boards of Realtors.

John B. Duncan is Director of Relocation for The Barrows And Wallace Company. John Duncan is a licensed real estate broker with The Barrows And Wallace Company since joining the company in 1964. He is a graduate of Wesleyan University, Middletown, Conn.

George R. Recck is the General Manager for The Barrows And Wallace Company. He joined the company in 1964. He is a graduate of U. Conn., with prior sales experience in New York City.

Frederick B. Tucker is currently the Manager of the Manchester Office. He joined The Barrows And Wallace Company in 1971.

Roger G. Harwood, Gail A. Krawiec, Robert McCormick, Margaret Murray, Stephen Rizzotti, Louise Panella, and Terrence McCann are all associate with The Barrows And Wallace Company. They are all dedicated Real Estate people who are willing to answer any questions or solve any of your real estate problems to the best of their ability.

Group I Realtors

Lombardo and Associates, a partnership of Alex Matthew and Joseph Lombardo has just completed a very successful year since moving to their new office. Their office is located at 144 Main Street next to the K of C Hall in a warm and charming Victorian Colonial. It has been decorated and furnished to allow their clients to relax while reviewing their housing needs.

Joseph Lombardo is presently the President of The Manchester Board Of Realtors Inc. and Multiple Listing Service. The Agency has a qualified professional staff that can handle all phases of Real Estate needs whether it be Residential, Commercial, Investments or Rentals.

F. J. Spileck, Inc. Realtors was established in 1971 by Frank Spilecki. Mr. Spilecki, a former sales manager for Sun Oil Co., has spent 21 years with their marketing department, involved in the sale, purchase and leasing of industrial and commercial real estate. Mr. Spilecki is a 1950 graduate of University of Rhode Island. The sales staff at F. J. Spilecki Inc. can handle and advise you completely on all of your real estate transactions. Come and visit our new offices, located at 226 Center Street, Manchester.

Does mean best? Too often Real Estate Companies are chosen because they are big or they boast that they are "National" or because they are on Television. Truthfully the quality of a Realtor is dependent upon the credibility, the experience, the integrity of the individual involved.

KEITH REAL ESTATE is a small concern with an outstanding background. Two of the members have the GRI designation. Our reputation for integrity and reliability speaks for itself. Personal service is our goal. We're FULL TIME in Real Estate. It is our policy to take on only as much business as we can handle in the professional manner appropriate to our reputation.

The Warren E. Howland, Inc. Real Estate Agency is one of the oldest and well established agencies in Manchester. The agency was founded 26 years ago and has grown into a full service real estate company handling residential, commercial, industrial, land development, property management and most recently investment syndication. In 1976 the business was incorporated and Robert Brock became a partner in the firm.

Robert Wolverson began in the Real Estate business in a direct way. After obtaining his license in 1959, he put his own house on the market and sold it! Mr. Wolverson has been a very active Realtor since then. Her served in many capacities in the Manchester Board of Realtors attaining the position of President in 1966.

He has retained his active interest in Board activities since then, as evidenced by his present positions as Director and Chairman of the Grievance Committee.

After a number of years at an East Center Street location, the Wolverson Agency is now located in their own large comfortable air-conditioned facility at 168 Main Street.

The Wolverson Agency is also a member of the Greater Vernon Board of Realtors, and a founding member of Group I, Realtors. They are active in all aspects of Real Estate, including brokering, buying and selling. The firm has six active salespeople at present, with more expansion anticipated.

The Belfiore Agency was started in 1957 by William E. Belfiore, a Manchester native. Over twenty years of steady, solid growth culminated early this year when the Agency opened its second office locally, thus becoming the only Agency to have two offices in Manchester. The facilities are located at 431 Main Street, just north of the Center, and 317 Green Road, in the Belcon Shopping Plaza. The firm now has a total of twelve salespersons on its roster.

Mr. Belfiore has been active Realtor for many years, and is a Past President of the Manchester Board of Realtors. He is also a Past President of the Manchester Chamber of Commerce, and has served in other civic and service capacities.

The Belfiore Agency is a member of the Greater Manchester, Greater Vernon, and Greater Hartford Board of Realtors, as well as the Commercial Investment Division of Connecticut. The Agency is also a charter member of Group I, Realtors, and a member of All Points Relocation Service, an international referral service.

The Carl Zinsser Agency was founded in 1973 by Mr. Zinsser after an association of 10 years on a full time basis with the William E. Belfiore Agency. Mr. Zinsser is a Manchester native having graduated from Manchester High in 1956.

He is a former member of the Manchester Housing Authority and the Manchester Human Relations Commission and is currently serving his 3 term as a member of the Manchester Board of Directors.

Mr. Zinsser also serves as 1st Vice President of the Manchester Board of Realtors and serves as Manchester Representative on the Legislative Council for the Connecticut Association of Realtors.

The Zinsser Agency is located at 750 Main Street, in the Gorman Building, and specializes in residential real estate and is now entering the commercial field with a staff of seven people to assist their clients. The Zinsser Agency is here to serve your every real estate need.

MERRITT

Agency

122 East Center St.

Homes
UNLIMITED

A Quality Real Estate Agency

with

Quality Homes Built

By

James A. McCarthy and Sons

Builder & Developer

**WESTWOOD SECT. II
(MANCHESTER)
"SOLD OUT"**

OVER 60 NEW HOMES SOLD THIS YEAR

**COLONIAL WOODS
(OF EAST HARTFORD)
"SOLD OUT"**

NEW TWO FAMILY HOMES COMPLETED
EARLY THIS YEAR. THERE WERE
59 LOTS - TOTAL.

MERRITT

REALTOR **MLS**

646-1180



"A better way of banking means giving you the loan you want, fast."



Betty Petricca is our Vice President and Loan Officer. It's her job to see to it that you receive the loan you want, when you want it. Whether it's for a home, new car, boat, home improvement or your child's education, you can be sure of a competitive interest rate, convenient term and fast, efficient service. That's what the better way means to Betty.

the better way

Heritage Savings
& Loan Association • Since 1891



Main Office: 1007 Main St., Manchester 649-4586 • K-Mart Office: Spencer St., Manchester 649-3007 • Coventry Office: Rt. 31, 742-7321 • Tolland Office: Rt. 195, 1/4 mile south of I-86, Exit 99, 872-7387 • Moneymarkets inside Frank's Supermarket, E. Middle Turnpike, Manchester, and Food Mart, W. Middle Turnpike in the Manchester Parkade.

Sen
Willi
his s
feder
clude
page
Ba
overp
weat
CET
the t

E
Pol
with
senio
Carm
The
charg
a tra
police
up."

Lt.
Gov.
taxpa
obey
finan
See p
A
says
have
in the

M
The
anti
recru
Bosto
open
deseg
16.

The
amen
outla
busin
unle
delibe
opport

The
Roma
cane
000 y
tron
gadg

Jer
highl
Defen
Mano
Softb
11.
Pit
move
Phila
page

S
NE
open
trad
Exch
Th
aver
Wedn
896.1
Brok
whic
900.1
abov
Ad
165,
the
Ea
abou

Area
Busi
Clas
Com
East
Edit
Ente
Fam
Gar
Man
Obit
Sport

N
Thou
the
Jom
and
Dan
fun